Second Edition

Newport Daily News.

Second Edition

ESTABLISHED 1846. NEWPORT, R. I., SATURDAY, APRIL 28, 1906.---TEN PAGES. PRICE TWO CENTS.

PROCESSION STARTS ABOUT 2 P. M.

Hadn't you better get into line? Baby needs the air so much. Don't believe you're stuck on carrying him, and it's a sure thing wifey isn't. Weather man says Sunday's going to be fine. Now, what a great time you'll all have—a good, long walk, a chat with your friends, and baby'd sleep like a top all night.

50 GO-CARTS

Our pick of the two best makers in the country. The swellest little turnouts you ever saw—dark blue enamel with upholstering to match, and hood or lace parasol to suit your fancy; woven reeds in brown and light coloring, pretty as pictures and not expensive either; for instance—

A dainty little reed cart, with open work sides, back and dasher adjustable, cushion tire wheels, in green or maroon enamel, upholstered in bedford cord, with ruffled shade to match.

$7.75

A. C. TITUS CO., 225-229 Thames Street, Newport, R. I.

TO LET,

Centrally Located Boarding House.

Situated over the Sea Side Market on Thames Street has 18 rooms and bath. Rent $45 a month and water rates. A good stand for some one.

Wm. E. Brightman,

Cor. Spring and Franklin Streets.

Big Cut in Prices of

M. J. WHITTALL RUGS.

ANGLO PERSIAN 12x9 RUGS AT $37.50. Whittall's Anglo Persian and Indian Wilton rugs are great admired for their skillful colorings of exact productions of genuine antique Persian Rugs which the originals will cost from 500 to 600 dollars, and for wear none better made. They are fully warranted. We have a splendid assortment to select from. Remember 12 ft. x 9ft. rugs at $37.50

REVERSIBLE RUGS. Suitable for living room, sitting room, library, and bedroom, den, etc., in choice colorings, reversible and washable. Note the New Store special prices.

12 ft. x 9 ft. at $6.75
10 ft. x 9 ft. at 5.95
9 ft. x 6 ft. at 3.75

THE NEW STORE, JOHN H. KAZANJIAN & CO.,

156-168 Bellevue Ave. Tel. 1020. Cor. Bath Road.

PLOT SAID TO BE ORGANIZED.

Between the Miners and Political Agitators.

Paris Police Find Proclamation to the Army.

PARIS, April 28.—The police searches and seizures continue to agitate [illegible] and monarchist circles. The judicial authorities withhold all details of the seizures made, but it is claimed that one of the documents found at the home of an imperialist is a proclamation addressed to the army and designed to be issued after the success of the plot, and that the police also [illegible] lists of future functionaries and ministers under the imperialist regime.

The governmental organs assert that [illegible] between the mining agitators in the north and the political agitators in Paris was fully organized. The police [illegible] six more searches this morning growing out of the labor disturbances in the north. They included the [illegible] of a revolutionary paper, the [illegible].

The striking book printers at a meet-

Continued on Seventh Page.

H. L. DOHERTY HOLDS TITLE.

Defeats A. W. Gore in Covered Court Tennis in London.

LONDON, April 28.—The championship rounds in the covered court tennis were played off at the Queen's Club here today. Hugh L. Doherty, the holder of the singles, defeated A. W. Gore, by 3 to 0. Doherty thus retains the title. Miss D. K. Douglass, the challenger, beat Miss Lane, the holder in the ladies' singles, by 3 to 0.

H. L. and R. F. Doherty beat A. R. Fore and G. A. Caridia today in the doubles covered court tennis championship by 3 to 0.

A. F. Wilding and Miss Douglass beat R. F. Doherty and Miss Smith, the holders, in the mixed doubles, covered courts tennis championship by 2 to 1.

SERIES OF MATCHES ARRANGED.

The Englishmen Will Probably Make the Best Showing.

LONDON, April 28.—In connection with the amateur tennis championship beginning here April 30, Jay Gould of Lakewood, N. J., and Joshua Crane, Jr., of Boston, Mass., have arranged a series of single and double matches against two amateurs to be selected by the Queen's Club. The Englishmen probably will be the pair making the best showing in the championships. The dates for the international tennis series are May 9, May 11 and May 12. In the amateur championship court tournament Gould and Crane will play against each other April 30.

Refined Sugar Advanced.

NEW YORK, April 28.—All grades of refined sugar were advanced 10 cents a hundred pounds today.

FUTURE GROWTH OF CATHOLIC CHURCH

In the Hands of the Court in the Crapsey Trial.

Counsel for Defense Concludes His Argument.

BATAVIA, N. Y., April 28.—When the Crapsey heresy trial was resumed today, Edward M. Shepard of New York opened the proceedings with an address to the court in favor of the defendant. Mr. Shepard brought out the fact that Franklin D. Locke, who addressed the court yesterday for the prosecution, is not a member of the church, and that the canons provide that any counsel addressing the court should be a communicant, adding thereto that he, Mr. Shepard, is a communicant. Mr. Shepard, in drawing attention to Mr. Locke's statement that Dr. Crapsey had denied the Apostles' Creed, said that Mr. Locke had no right to appear in the case. He said that the administration of justice in an ecclesiastical or a civil court is fundamentally the same; that the court is independent and supreme.

"Your duty is absolute independence," he said. "You are not merely presbyters of the Diocese of Western New York, you are a high court with a high duty." He cited the McCreary case, in which he said the bishop of the diocese had influenced an ecclesiastical court in its decision, remarking that the verdict of this court had been received without respect or consideration.

"It is inconceivable," Mr. Shepard said, "that any court should be willing to convict of an offense upon the uncorroborated testimony of Mr. Alexander.

"In this holy Catholic church of ours, whatever the organization, there is some division, some variation, and in this trial we see two such variations: First, those who see and are convinced of the usefulness of organization and discipline, and second, those who believe the church to be a great growth and that it will go on growing in beauty and sacred extent. This division may be called the liberal school. It is represented here by Dr. Worcester.

"In England there is a court representing the whole church to pass on matters of doctrine. We have no such court in this country. According to the canons it would appear to be the mind of the American church that no court should pass on matters of faith and doctrine until a final court has been established.

"Even in the time of the auto de fe in Spain there was one invariable rule, which was, that the man accused of heresy should be labored with. In this presentment, which only says that in the past Dr. Crapsey has made certain errors, there is not a word to show that he was labored with in any way before this case was brought to trial."

Mr. Shepard cited precedents, in which he said that several well known English clergymen have expressed views which could assuredly have been declared more heretical than those uttered by Dr. Crapsey, and have either never been brought to trial for them or have been tried and acquitted. He made special reference to the case of Archbishop Temple, who finally reached the most exalted position in the Church of England.

Concluding his argument Mr. Shepard said: "Think what the result may be. You hold in your hands the future growth of the Catholic church as no other men of this church do. You may know that unceasing prayers are rising that the infinite one will guide you to make the holy Catholic church a living truth.

"Last, and I will say with Dr. Crapsey's permission, least, you have to consider if you will drive out of this church such a man as all admit him to be."

Former Chief Justice Stiness of Rhode Island followed Mr. Shepard and spoke for the prosecution. Judge Stiness said it seemed as though the defense was trying the case before the public and not before the court. "I have failed to seen any connection between the speeches of the defense and thee ase befor thee ourt, "he said.

"It is the duty of the court to pass judgment o, nthis case, not to reconstitute the Protestant Episcopal Church. Every fact in the presentment stands before the court without contradiction. There has been one remarkable thing in this proceeding which has led me seriously to doubt the good faith of the defense: namelyy, that it has not called upon Dr. Crapsey to testify.

ONLY FEW STRIKES IN PROSPECT.

Chicago Practically Free From Labor Disturbances May 1.

CHICAGO, April 28.—For the first time in years, May 1 promises to find Chicago practically free from extensive labor disturbances. Only one or two strikes of importance are in prospect. In most branches of industry the workers are arranging for another peaceful year, or where unable to reach an adjustment of difficulties with employes are seeking arbitration of their disputes.

The chief labor struggle now threatening to begin next Tuesday involves 3,000 iron moulders. It is certain that a majority of these men will strike. Notices were sent yesterday to concerns within a radius of 35 miles, stating the moulders will quit in all shops where demands for an increase in wages from $3 to $3.25 are not granted. Several minor strikes in this industry already are in progress.

Of 10 other unions which have agreements expiring May 1, only two or three are believed to be contemplating radical action, and in these cases there are strong probabilities of amicable settlements. Trouble may develop on the Great Lakes, and it is possible the teamsters who drive truck wagons may try conclusions once more with the employers.

The number of men on strike at present all over the city is comparatively small for this time of year. Of teamsters alone more than 5,000 were engaged in a strike one year ago. Today less than half that number of workers in all branches of trade are out.

LATEST NAVAL NEWS.

Orders to Officers and Movements of Vessels Reported Today.

(Special despatch to the News.)

WASHINGTON, April 28.—The following orders to officers were issued today by the Navy Department:

Midshipman W. H. Hayes, detached from the Naval Academy and ordered to the Maine.

Midshipman F. H. Roberts, detached from the Naval Academy and ordered to the Illinois.

Midshipman A. A. Garcelon, Jr., detached from the Naval Academy and ordered to the Kearsarge.

Surgeon C. H. T. Lowndes, detached from the Texas and ordered to the Virginia.

Surgeon S. G. Evans, detached from the recruiting station at Denver, Col., and ordered to the Louisiana.

Surgeon L. M. Morris, detached from the Iowa and ordered home.

Surgeon M. K. Johnson, detached from the Maine and ordered to the Iowa.

Passed Assistant Surgeon W. B. Williams, detached from the West Virginia and ordered to the Maine.

Assistant Surgeon J. H. Dykes, ordered to the New York navy yard.

Assitant Surgeon F. W. S. Dean, ordered to the recruiting station at Denver.

Assistant Surgeon F. H. Stalnecker, ordered to the West Virginia.

The following movements of naval vessels were reported today to the department:

Sailed—Charleston, from New York for Rockland; Abarenda, from Guantanamo for Key West; Choctow, from Washington for Newport News; Cleveland, from Annapolis for Norfolk; Mayflower, from Annapolis for Washington; Eagle, from San Juan for surveying duty.

Arrived—Kentucky and Uncas at Guantanamo, Brooklyn at Ponta del Gada, Iris and Justin at Cavite, Tacoma at Alexandria, Alabama, Illinois, Iowa and Indiana at Hampton Roads.

Patchin.

WILLIAMS CONTINUES SPEECH.

House Goes Into Committee of the Whole on Agricultural Bill.

WASHINGTON, April 28.—In the House today Mr. Foss (Ill.) reported the naval appropriation bill for the fiscal year 1907.

The House then went into committee of the whole for the further consideration of the agricultural appropriation bill, and Mr. Williams (Miss.) was immediately recognized for the purpose of concluding his speech on the tariff, begun yesterday.

Mr. Williams again discussed the speech made by Mr. Hepburn (Ia.) He has no sympathy with the statement that the lower price is obtained abroad because of the over-production in this country. The fact remains, he said, that prices are higher at home than abroad. Mr. Williams said the Republicans are "humbugs," and that they are throwing dust in the eyes of the people.

Passing to the "proof," which Mr. Hepburn demanded that American steel rails are sold to foreign countries cheaper than to railroads in the United States, he quoted from Mr. Schwab of the Steel Corporation and from Mr. Raoul, president of the Mexican Central railroad, who had testified to that effect before a committee of the Senate charged with investigating trusts.

BEET SUGAR INDUSTRY.

Annual Report Transmitted to Congress by the President.

WASHINGTON, April 28.—President Roosevelt has transmitted to Congress the annual report on the beet sugar industry of the United States during 1905, prepared by Charles F. Taylor, special agent of the Department of Agriculture. The report says the acreage of beets harvested during 1905 was 307,364, with an average yield of 8.67 tons per acre. The aggregate manufacture was 312,920 short tons, or 625,841,228 pounds.

TO PROMOTE SALES.

National Society of Craftsmen Organized in New York.

NEW YORK, April 28.—A call issued by Spencer Trask, president of the National Arts Club, to workers in arts and crafts throughout the country, brought about 150 craftsmen together here yesterday. A permanent organization was effected. The announcement was made that Sir Casper Purdon Clarke, director of the Metropolitan Museum of Art, was in hearty sympathy with the movement, and would give to it his active support. Spencer Trask was chosen president. The name of the organization will be the National Society of Craftsmen, and its objects will be to promote the creation and sale of products of the arts and crafts; to maintain a permanent exhibition, and to establish a bureau of information for craftsmen and clients.

TO GO BEFORE GRAND JURY.

Mr. Fields Accepts Service And will Appear as Witness.

NEW YORK, April 28.—Andrew C. Fields for whom it was reported a subpoena was issued yesterday to compel his attendance before a special grand jury to investigate insurance matters, has accepted service and will appear as a witness. This report was given out at the district attorney's office today, after a son of Mr. Fields and a physician had called there for a conference.

LAW REGARDING AUTOMOBILES.

Owners of Machines not Chauffeurs Responsible for Accidents.

BERLIN, April 28.—The government has introduced in the Reichstag today a project for al:aw obliging automobilists to pay life annuities to those dependent on persons killed by their motor cars, or to persons permanently injured by such accidents, the amounts to be assessed by the courts and the owners of the machines and not the chauffeurs to be responsible. The measure was referred to a committee.

Death of Prussian Minister.

BERLIN, April 28.—General Von Büdre, the Prussian minister of public works, who had been suffering from cancer for some time past, died today. He was born in 1851.

AVALANCHES OF MUD AND ASHES.

Torrents of Rain Fall, Accompanied by Wind.

Another Disaster Visits Mt. Vesuvius Region.

NAPLES, April 28.—Another disaster has occurred in the Vesuvian region. Throughout the past night torrents of rain fell, accompanied by a heavy gale of wind, causing large avalanches of mud, sand, ashes and cinders to fall over Somma and Santa Anastasia, destroying bridges, blocking the roads, flooding many habitations, interrupting communication by telegraph and carrying away portions of the railway. Troops and military wagons were hurriedly despatched to the assistance of the sufferers.

The inhabitants of the stricken places mentioned were awakened by a roaring, rushing sound, which was absolutely new to them, and on running out of their houses, they found their property threatened by a new horror, the fall of avalanches of sand, ashes, etc. Their terror was extreme. The women and children fled, screaming with fright, into the open country, as if pursued by a living monster. But in spite of the avalanches, floods and gales, no loss of life has been reported up to the time this despatch was sent.

Everybody is praying for fair weather, as it is believed that while the storms rage Vesuvius is liable to be a continual menace to life and property, and that the people in the region of the volcano may have visitations of a more serious nature than last night's avalanche.

INSTRUCTIONS OF THE KING.

British Officials to Assume Firm Attitude on Tabah Dispute.

NAPLES, April 28.—King Edward and Sir Charles Hardinge, permanent under secretary of the British foreign office, who is in attendance upon His Majesty, have received many despatches from Premier Campbell-Bannerman and Foreign Secretary Grey in regard to the trouble with Turkey over the Tabah boundary dispute, and according to report here the King has issued instructions that the firmest attitude be assumed by the British officials. His Majesty is also said to have consulted with Lord Rosebery on the subject.

NO DAMAGE DONE.

Villages in Saxony Feel Several Earthquake Shocks.

BERLIN, April 28.—Several villages in Saxony experienced four earthquake shocks today. No damage was done but the inhabitants were greatly alarmed.

SUNK CHINESE STEAMER.

British Vessel Brings Survivors of Wrecked Craft to Singapore.

SINGAPORE, Straits Settlements, April 28.—British steamer Haversham Grange, having on board 3,000 Russian troops, bound from Vladivostock for Odessa, arrived here, today, and reported having been in collision in the Straits of Malacca with Chinese steamer Bentong. The latter sank and 30 of the 101 Chinamen on board the vessel were drowned. The Haversham Grange brought the 71 survivors to this port. Her forepeak is full of water.

Russian Officer Assassinated.

LUBLIN, Russian Poland, April 28.—Lieutenant Colonel Pugol, chief of the gendarmerie at Cholm, was murdered last night. The assassin escaped.

TO LET.

The Sea View Cottages

ON THE CLIFFS.

Commanding a most delightful view of both land and water.

(RESTAURANT DISCONTINUED)

In its stead the large hall will be fitted up as a lounging room for the benefit of the cottagers.

OSTEOPATHY.

CLARENCE H. WALL, D. O.,

Office 124 Mill Street,

NEAR BELLEVUE AVENUE.

Hours 11 to 1. Tuesday and Friday.

HARRIS LEVY,

The Tailor,

103 John St. 'Phone.

Spring Days.

Spring Clothes.

COMMERFORD,

Importing Tailor.

218 Thames Street.

Russell Avenue,

Near Malbone avenue, a very desirable building lot. Owner having left the city I will sell it for $350 to immediate purchaser.

J. F. J. O'CONNOR,

32 Franklin Street.

REMEMBER FOR

Butter, Cream and Eggs,

QUALITY CONSIDERED.

Sweet butters, our own, in 1-lb. prints, made fresh every day, Newport County Butter.

Diamond Creamery Butter in all size packages.

Coggeshall Farm Eggs that are Island eggs and not mixed with cheaper eggs.

J. ALTON BARKER,

Barker Block, 346-348 Thames Street.

Notice!

I sell

ALE AND PORTER

Bottled at the Brewery

By the Frank Jones Br. Co., Portsmouth, N. H.

D. W. SHEEHAN,

18 & 20 Kinsley's Whf.

Telephone 850.

Green Peas,
String Beans,
Asparagus,
Summer Squash,
Cauliflower,
Egg Plant,
New Beets,
New Carrots.
Also Fancy Mushrooms.

—AT THE—

Marlborough Market,

H. H. Barker, Proprietor.

NO. 1661.

Antiseptic Dentifrice

Is the best for the teeth.

POWELL'S DRUG STORE,

Corner Thames and Pelham Streets.

Geo. E. Vernon & Co.

Cabinet Makers,

Decorators

—AND—

Upholsterers.

IMPORTERS OF

Antique Furniture

91 John Street.

It's a sin to throw hard earned money away. Paying more than right prices for fresh, tender meat is just the same as squandering cash because no matter how much you pay, you cannot get better quality than the kind we sell. If you have any doubt about where to buy, try us with an order.

We also have fine line of fresh fruits and vegetables.

F. B. Coggeshall, 2 Washington Sq.

THE BEE HIVE.

NEW SPRING WAISTS

98c. to $10.00

COME HERE--NOW.

Only by having a very close and fortunate connection with one of the most influential style-producers among the best waist-makers we are enabled to announce as we do today, a showing of fine lawn and lingerie waists,—in the styles that will be most in demand a little later in the season—long and short sleeve styles.

You will find them very charming—in every way—the dainty fabrics lending themselves gracefully to the clever fashion modulations.

You may not wish to buy waists just now. That does not matter, in the least. The waists are here for your pleasure, then—to examine and admire—and to help you to quickly fix your choice when you do buy, later.

The waists will sell quickly, though—so, whether you wish to buy, or inspect, we suggest that you see them at once,

25 styles of Handsome Up-to-date Waists at 98c.

20 styles of choice and pretty Waists at $1.25 and $1.49

A magnificent collection of the newest designs at $1.75, $1.98, $2.50 $2.95, $3.50, $3.95, $4.50 and $4.95

We are also showing a beautiful assortment of Jap Silk, Net and All-over Lace Waists ranging in price from $2.50 to $12.50

HESS-LEYS CO.

APRIL 27, 1906. ESTABLISHED 1882.

Great Change In All Our Departments

The incorporation of our business on the 10th January 1905 placed at our disposal nearly three times the capital ever used by the firm before. It took us little over a year to invest carefully the extra capital and the surplus added to it last January, in such wares only that were considered by our experience and judgment desirable and good values. Now we are showing such complete and select stocks of

Oriental Rugs, Domestic Rugs and Carpets, Mattings, Linoleums, Furniture, Draperies, Laces, Embroideries, Silks, China, Bric-a-Brac and Silverware.

As we have never shown before. You are invited to visit our establishment and see the striking changes that have taken place in all the departments.

THE KAZANJIAN COMPANY, Kazanjian Building,

TELEPHONE 1011.

PROSPECTIVE BUYERS.

This is the month to anticipate your needs for WALL PAPER, PICTURE MOULDING or INTERIOR PAINTING or DECORATING.

We have a choice line of WALL PAPERS, PAINTS, OILS, GLASS, BRUSHES, ARTISTS' MATERIALS and PAINTERS SUPPLIES.

RALPH R BARKER, 99 Spring Street.

This Morning's News.

LIST OF DEAD AT SAN JOSE.

Totals 21 and is Believed to be Full and Complete.

WASHINGTON, April 27.—The following telegram has been received at the War Department from General Greely: "Following is a list of the dead from earthquake at and near San Jose, furnished by Mr. McManiman, of the San Jose Mercury and believed to be full and complete:

"At San Jose—Mrs. Hela Brandon, Mrs. Ugolna Costa, Mr. and Mrs. Carrigan and baby, Dr. Warren Drewn, Pegentry and Oscila Dody, Mrs. Claude Everett, L. Etters, Paul Fortes, K. Fugil and wife, James Hlunglye, Rost Healy, wife and two children, Bonneo Manshed, Della Marquant, Thomas O'Toole. Total 21."

The telegram gives the number of dead at St. Agnews asylum near San Jose as 96, the total being 117.

PROTEST TO GREAT BRITAIN.

State Department Preparing to Act on Newfoundland Seizures.

WASHINGTON, April 27.—The State Department officials are preparing a protest which will be submitted to Great Britain against the seizure of the two American fishing ships off the coast of Newfoundland. Secretary Root said today that the document will probably be completed in a short time.

It will be based on the fundamental condition that the local Canadian governments have no right to pass laws which conflict with provisions of treaties between the United States and Great Britain. Under the treaty of 1818 American fishermen are held by the State Department to have the right to fish where the American boats were recently seized.

A Newfoundland law passed subsequent to that treaty forbids trawling, which was not mentioned in the treaty. Consequently, the State Department will stand on the old treaty and maintain that the anti-trawling law cannot change treaty provisions.

INDICTED FOR PERJURY.

Former President Brewer of Washington Life Insurance Company.

NEW YORK, April 27.—William A. Brewer, Jr., formerly president of the Washington Life Insurance Company, was today indicted by the grand jury for perjury. The charge grows out of a report made to the state superintendent of insurance in 1903 regarding the condition of the company.

According to the perjury indictment the report to the state superintendent of insurance made it appear that the company had a surplus of about $260,000 when there was really a deficit of $90,000.

MUST STRIKE OR SURRENDER.

Only Course Left to Miners by Reply of Operators.

NEW YORK, April 27.—The anthracite operators acceded today to the request of President Mitchell of the United Mine Workers to reply promptly to his last propositions so that the anthracite miners could act on the reply at their convention at Scranton Thursday.

The reply, which was drawn up in this city, is a flat refusal of Mitchell's proposition and reaffirms their decision to consider nothing but the two alternative propositions they have already made.

It leaves the miners no course but to either strike or back down. The responsibility of a strike must rest on Mitchell and his committee, it says, if they refuse to accept one or the other of the propositions of the operators.

The reply of the operators was posted to Mitchell from this city this evening after it had been formally endorsed at a meeting of the operators' committee in the Jersey City building. President Baer of the Jersey City central railroad presided, and all the members of the committee were present.

KING EDWARD IN NAPLES.

Exchanges Cordial Messages With King Victor Emmanuel.

NAPLES, April 27.—King Edward and Queen Alexandra arrived here today from Messina after a stormy voyage. It is feared that they will be unable, on account of the weather, to make the proposed ascension of Mount Vesuvius.

Shortly after the arrival of King Edward telegraph communication was established between the shore and royal yacht Victoria and Albert and His Majesty exchanged cordial despatches with King Victor Emmanuel who is at Milan, for the opening of the international Simplon exhibition tomorrow. Considerable importance is attached to King Edward's visit, especially as it follows the tendency towards a new grouping of the powers as foreshadowed at the Algeciras conference. King Edward, however, is not going to Milan. Weather permitting, he expects to leave Naples Saturday morning.

A PIE MACHINE.

[Chicago Tribune.]

A was an apple pie made by the new pie making machine that is attended to by one man and three boys, and turns out from 16 to 18 pies a minute. The machine is 18 feet long and 20 feet wide. An electric motor furnishes power, and a gas jet keeps the forming dies warm. Over the machine is suspended a tank with "filling" for 900 pies, and in it an agitator revolves to keep the material from blocking the outlet. After the past for crusts has been properly mixed, it is weighed and cut into properly sized pieces by a dough divider. A tray full of lumps of dough for bottom crusts is placed at one end of the machine, and another tray containing lumps for top crusts at the other end. At the rear is a stack of plates automatically fed by a ratchet. A magnetized arm swings around, picks up a plate and places it on a die made to receive it. A piece of dough is placed on the plate and the next movement brings it under a die which forms the lower crust. Then the fruit is deposited from the tank and the plate moves forward. By this time another lump of dough has been flattened out and stamped with an initial, such as L for lemon, while an automatic bellows blows a puff of flour over the dough to keep it from sticking. The next movement brings the filled pie and this upper crust together, an operator being stationed here to adjust the top crust if necessary. Then the covered pie comes under the edging die, which cuts off all the scrape, and the pie passes forward on an apron which leads to the oven.

PEACE DAY IN THE SCHOOLS.

State Board of Education Recommends Suitable Exercises for May 18.

The following letter has been sent out by the state board of education:

To Superintendents and Principals:

The State Board of Education recommends that appropriate exercises be held in the schools of Rhode Island May 18 for the purpose of emphasizing the blessings of peace, of honoring good will among men and co-operation among nations, of celebrating the victories of international arbitration, and of exalting the fraternity of nations.

Our public schools, founded on the principles of liberty, fraternity and equality of opportunity, and animated by a patriotic spirit, have sought to stimulate a love of country by the fitting observance of special days.

In the commemoration of the opening of the Hague Conference, May 18, 1899, is presented an opportunity for inspiring in children and youth a love of humanity and universal benevolence. This day has already been observed in Europe and America, is to be more widely celebrated this year, especially in the schools of America, and promises to become an international "Peace day."

That a part of the day's session in the schools under your direction may be devoted to the purpose recommended, it is hoped that the suggestion of the board may commend itself to your judgment and enlist your co-operation.

To speed the coming of that time when the kindly people shall inherit the earth, there can be no truer theme for school or life than that of peace on earth and good will among men.

Very sincerely yours,
Walter E. Ranger,
Secretary.

STANFORD TO BE REBUILT.

Because of the havoc wrought by the earthquake at Stanford University, and the consternation felt at the loss in the surrounding country, it has been decided to discontinue college work until the beginning of the fall semester. The next term will open on August 23. It has been decided to begin immediately the reconstruction of the university buildings, so that they will be in readiness for the opening semester. Quick estimates have been made, and it is thought that $100,000 will rebuild for all regular purposes the outer and inner quadrangles, with the exception of an arch and memorial church. Roble Hall will also be restored at once, and will not be at all changed in plan. It is impossible to determine as yet the amount of loss the university has suffered, but it has been hastily estimated at between $300,000 and $400,000. The great cracks in the walls of Encina Hall have widened as the huge building has settled, and there seems no doubt that it will have to be reconstructed from the foundation. In the rebuilding the high chimneys will be omitted, so that there will be no risk of a repetition of Wednesday's disaster, in which the only death among the students was caused by a falling chimney.

The greatest damage done to any building on the quadrangle was suffered by Memorial Church, which was practically wrecked. The clock tower was shattered, the stone, brick and timbers falling in a mass of wreckage to the body of the church, leaving the works of the clock resting on beams across the tower. "The Sermon on the Mount," portrayed in mosaic on the front of the church, was hurled upon the pavement of the inner quadrangle in total destruction, leaving the interior of the organ loft exposed. The great organ was but slightly damaged. The sides of the transepts were held open, and nearly all of the buttresses and ornamentals were damaged. The memorial arch was lowered to the frieze, while two huge breaks split it open at each end. This will have to be torn down, and upon restoration will be lower and Spanish in architecture, as is now hastily planned. The museum has suffered very severely from the shock. A hasty examination shows that the only collections that can be saved are those in the memorial room, in the Indian room, and Mrs. Stanford's paintings.

All the Egyptian collection, with the Stanford historical and stock farm collection, are lying in the cellar under a great pile of debris, and the magnificent Venetian glasses are destroyed. The Australian paintings, just received from Thomas Welton Stanford, are buried, and their condition is not yet known. This is considered the most valuable collection in the museum. Nearly all the residences on the campus are damaged more or less, but the Chi Phi is the only one that will have to be rebuilt. It has been condemned.

ONE TRIAL

ENSURES THE CONTINUED USE OF

"SALADA"

CEYLON AND INDIA TEA.

The Purest and Most Delicious of All.

Lead Packets Only. 30c., 40c., 50c., 60c. and 70c. per pound. At All Grocers.

HIGHEST AWARD ST. LOUIS, 1904.

YESTERDAY'S BASE BALL.

National League.

At Boston—Brooklyn 10, Boston 9.
At Pittsburg—St. Louis 8, Pittsburg 2.
At New York—New York 3, Philadelphia 1.
At Chicago—Chicago 7, Cincinnati 6 (12 innings).

American League.

At Philadelphia—Philadelphia 3, Boston 0.
At Detroit—Cleveland 7, Detroit 4.
At St. Louis—St. Louis 10, Chicago 6.
At Washington—Washington 5, New York 2.

Eastern League.

At Providence—Providence 5, Rochester 2.
At Baltimore—Baltimore 5, Buffalo 2.
At Newark—Newark 1, Toronto 0 (15 innings).
At Jersey City—Jersey City 9, Montreal 0 (forfeited).

New England League.

At Manchester, N. H.—Manchester 4, Lynn 2.
At Lowell—New Bedford 7, Lowell 3.
At Lawrence—Lawrence 4, Haverhill 3.
At Worcester—Worcester 8, Fall River 5.

KING'S WHISTLER COLLECTION COMING TO AMERICA.

An announcement of great interest to American collectors is made that an agent who is now in London has just purchased en bloc the collection of about 150 etchings by the late James McNeill Whistler belonging to King Edward. This is the collection which the King sent from the Royal Library at Windsor Castle to make part of the memorial exhibition held at the New Gallery, in London, a little more than a year ago. It then attracted much attention as including many rare plates in fine impressions. Among these rarities are the "Annie Haden," the "Weary," the portraits of Fanny, Elinor and Florence Leyland and the naval review studies, of which only two or three sets are known to exist. The commercial value of the collection is not disclosed, but it is presumably high, to judge from the fact that one of the etchings, the "Nocturne," of the Venetian set, was recently sold in New York for a fine impression for $1,500. The coming of the King's collection to America is a matter of exceptional interest, for, while Whistler's etchings have for years been prized by connoisseurs, they have been sought with redoubled energy since his death and are now more difficult of access in the market than ever before. The collection will undoubtedly be placed on public exhibition in New York next fall.

A WISE FATHER.

[Boston Herald.]

When the late Sherman Hoar, a lawyer of recognized ability, left the law school and opened an office in Boston, his father, Judge Hoar, was at the height of his legal reputation.

The young man's first client was an Irishman, and the case, though only some small matter of a boundary line was one that required the examination of a number of deeds and records. Mr. Hoar accordingly told his client to come back in two days for his opinion.

The Irishman left the office, evidently very reluctant at the delay. Turning at the door, he asked: "Couldn't ye give me the answer tomorrow, Mister Hoar?"

"No, no," was the reply; "come on Thursday."

The client went as far as the stairs. Then he turned and tiptoed back to the door and put his head inside, with a finger at his lips.

"Whist!" he whispered. "Couldn't ye get to see your father tonight, Mister Hoar?"

Jingles and Morals.

BY LYMAN F. GEORGE.

(Copyright by George Book Publishing Co. 1903 and 5.)

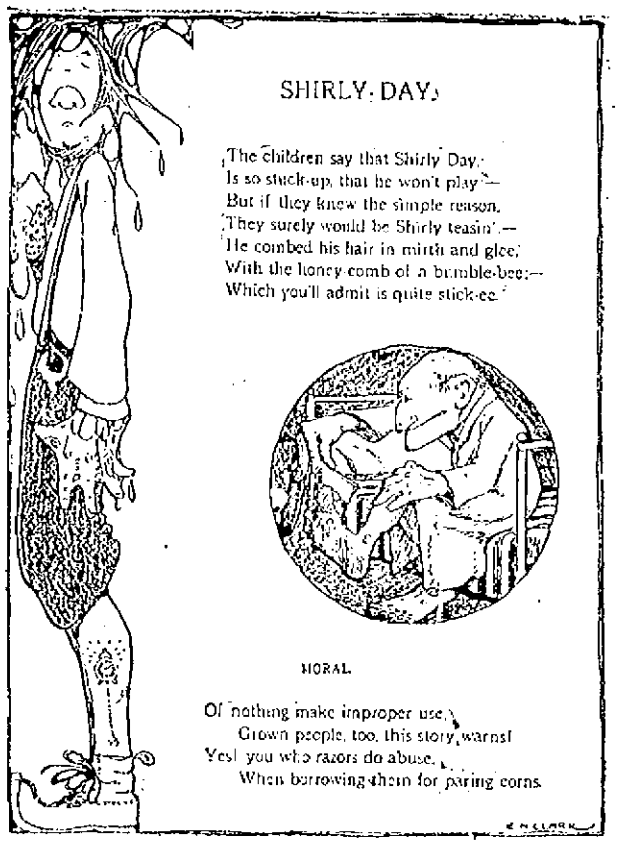

CLOTHING.

House, Coach and Stable Liveries of every description made to order at short notice.

Edward Otto, 244 Thames St.

"Spring Styles."

I am receiving my spring consignment of woolens for men's wear.

Blues and Greys

Will predominate; also neat plaid effects.

Call and see my line; no trouble to show goods.

NEIL M'LENNAN
Men's Tailor,
200 Thames Street.

The radiant smile, boundless energy, vim and snap, displayed by your friend, easily account for his success.

Get energy yourself. Eat Apitezo.

is the delicious food that does this by putting vegetable iron in your blood, and building up its red matter.

Nourishing your system's every part, Apitezo gives you the thoroughly nourished body that radiates energy.

A single Apitezo Biscuit makes a satisfying meal, with a little milk or cream. You'll enjoy it.

Try Apitezo for breakfast or luncheon for a month and watch the results.

Apitezo Biscuits, 15c the package. Apitezo Grains, 10c the package.

At grocers everywhere.

How's Your Hair?

Wm. H. Cotton Announces That He Has at Last Secured a Cure for Hair Troubles.

We beg to announce to the people of Newport that we have secured the agency for one of the greatest discoveries of recent years. We refer to the prescription of Sir Erasmus Wilson, M. D., England's most successful specialist in diseases of the scalp, who was knighted for his many successes in the treatment of skin and scalp. Upon the death of Dr. Wilson this prescription was secured by American chemists and is now offered to the public under the name of Dr. Wilson's English Life to the Hair. This preparation will grow hair on bald heads even after all else fails. Unlike other hair preparations it is not sticky or greasy, but gives a live and glossy appearance to the hair. Miss Cornelia Stevens, 6 Smith avenue, Boston, Mass., says: "Dr. Wilson's English Life to the Hair grew a magnificent head of hair for me after I was told that I was becoming hopelessly bald. My hair now reaches nearly to my waist and is heavy and glossy. I cannot too highly recommend it." If you are growing bald, troubled with eruptions, dandruff scales or any scalp troubles try Dr. Wilson's Life to the Hair. Albert Chemical Co., Boston, Mass., proprietors. Sold by WM. H. COTTON, 276 Thames street. Price, 50 cents.

WATER.

Persons desirous of having water introduced into residences or places of business should make application at the office of the Newport Water Works, 8 West Marlboro street. Office hours from 8 A. M. to 5 P. M.

Harness and Horse Supplies. Harness Dresings. Medicines.

Plant Now.

Your Sweet Peas, Nasturtiums and all flower seeds, 6 pkts. for 25c. For the shady places put in the Tuberous Begonias, elegant flowers bloom all the season.

Dahlias. Fine varieties. No flower so fine for all the season blooming as the Cactus Dahlia, a fine assortment for $2.50 a dozen.

Lawn Seeds that grow in the sun or shade. All kinds of plant foods. Use sheep dressing on the top of the earth of your potted plants and watch the results.

Liquid, odorless Fertilizers, Lawn Dressings.

Lawn Mower. For a cheap mower we have the best made and when you want to get your money's worth look at our better kinds. Six makes to select from and prices that are right. All sizes, high or low wheel.

Bedding Plants of every kind. Pansies, Daisies, Geraniums, etc.

THE GEO. A. WEAVER CO., 19-23 Broadway

Lawn Mowers sharpened to cut like new.
2,000 samples of Polish free. Get one.

Use Devoe's Paints, Varnishes. All kinds of Paint Mixtures.

GARDEN TOOLS.

We are prepared to furnish you with all kinds of Garden Tools, such as Steel Rakes, Lawn Rakes, Garden Forks, Spades, Hoes, Shovels, Edging Knives, Pruning Shears, Hedge Shears, etc. The goods are A No. 1 and the prices the lowest.

We also carry a nice line of **Lawn Mowers** and the prices are right.

Just received, a fine line of **"Wire Brushes"** and they have no equal for cleaning and scraping floors and woodwork of all kinds; "Painters" and carpenters call in and inspect them.

Also a complete line of Paints, Oils and Varnishes. "Roger Floor Stain" for the floors. Muresco, Paint and Whitewash Brushes of all kinds.

Alex. N. Barker & Co.,
201 Thames Street.
Lumber. Hardware. Cement.

ARMOUR'S BRAND OF FERTILIZER.

The genuine article. See the Rhode Island Agricultural report giving this brand of goods a valuation of from $3 to $9 higher than many kinds sold in this vicinity. In buying fertilizer this is worth considering. We have these goods for all kinds of crops.

SEED POTATOES.

We have a good assortment yet of the most popular kinds at low prices.

The ROBBIN'S POTATO PLANTER

We have one in stock; will sell cheap to close.

TRY OUR MIXED SWEET PEAS.

Wm. B. Scott & Company,
8 and 10 Broadway.

BOOTS AND SHOES.

For the Ladies!

We have secured another lot of those fine russet

Gibson $3 Ties,

Which we shall distribute among our customers

At $1.85 a pair.

—AT—

RAMLOSE'S, 43 Thames Street.

JUST COMPARE THEM

With any other shoe that you can buy in Newport and you will find that the quality, manufacture and style is better, and the prices are lower than you can find anywhere.

ARMORY SHOE STORE,
Joseph Martin, 377 Thames Street.
Tel. 983.

A. BRANDT,
FLORIST,
22 VAN ZANDT AVENUE,
Telephone Call 1488.

All kinds of funeral work done up in new fashion and very low in price.

BEST CUT FLOWERS ALWAYS.

Fine Violets only 25c. bunch, single or double, for this month.

THE TRADES.

A. E. BURLAND,
Electric Contractor,
195 THAMES STREET.
Telephone 455.

Robert Haire,
PLUMBING
In all its branches.
REPAIRING PROMPTLY ATTENDED TO.
Tel. 888-2.
9 SPRING STREET.

ALEX. J. FLUDDER,
MASON WORK
In all its branches.
Draining & Plumbing work a Specialty
Dealer in first quality Akron Drain and Sewer Pipe.
Grease Traps, Chimney Flue Lining.
Extra Heavy Iron Soil Pipe and Fittings
Iron Cistern Covers and Frames.
Stable and Yard Traps, etc.
Telephone connection 926. Chapel Place

J. D. DICKSON,
Electrical Contractor,
BELLEVUE AVENUE.

A Studebaker Gear,
with local pattern body, makes the best farm wagon; light running and strong.
M. J. MURPHY,
MELVILLE STATION. Tel. Connection

THE TRADES.

CLARKE & BRIGGS,
Contracting Engineers
FOR
Heating and Lighting.
Personal attention given to all work.
Repairs for all heaters furnished at short notice.
Crawford Boilers.
They save coal and do the work.
15 Mary St. Newport, R. I.
Tele. 361-4.

W. H. Coffyn,
CARPENTER and BUILDER,
JOBBING PROMPTLY ATTENDED TO.
Shop Langley Wharf Opp. P. O.
Residence 3 Broadway.

ALEXANDER BOOTH,
BUILDER.
Cement Walks, Plain and Ornamental Tile Setting.
Estimates given on all kinds of mason work. Residence 513 Spring Street.

F. A. ALLAN, JR.,
Contractor and Builder,
Residence and Shop, 15 Gibbs Avenue.
TELEPHONE CONNECTION.

A. J. McADAM,
CARPENTER and BUILDER,
RUSSELL AVENUE.
General Jobbing. Estimates given. Reasonable prices. Satisfaction given.
Telephone 446-6.

We are ready at all times to deliver
BLUE CRUSHED STONE
(Screened to any size). Path-Dressing Plasterers' Sand, Concrete Gravel at lowest possible prices.
PECKHAM BROS., CO.,
Middletown, R. I. Telephone 1063-3.
P. O. Address Newport, R. I.

Building and General Jobbing.
We are prepared to do your carpenter work in a first-class manner at a reasonable price. Experienced men and the best materials make this possible. Cabinet work of all kinds. Modern and antique furniture repaired, delicate and valuable pieces given special attention. Ventilate your home or office with the Pullman Automatic Ventilator.
C. E. Clarke, 27 Spring St. Phone 338 ring 3

Daniel J. Mahoney, Mason Work.
I will give you an estimate to take down your old ceilings, replacing them with new ones, or concrete your cellar, repairing your chimneys, tiling your bathroom, fireplaces, vestibules, etc. Jobbing of all kinds attended to.
Residence 18 Pond avenue.

M. A. M'CORMICK,
Carpenter and Builder
ESTIMATES GIVEN AND JOBBING PROMPTLY ATTENDED TO.
Telephone.

MORGAN BROTHERS
Contractors and Builders,
All kinds of Mason Work, Brick-Laying, Plastering, etc., at short notice and lowest prices.
6 DEAN AVENUE.
Telephone 639-3.

Don't Put It Off Any Longer.
We are always busy, but never too much so to talk over that up-to-date
PLUMBING
You have been wishing for so long. Call up 218 and we will call. The most complete line of
FIXTURES, BRACKETS and GLOBES
Shown in the city.
Electrical work of every description.
LINCOLN HAMMETT CO.,
32 MILL STREET.

Monuments.
J. B. COTTRELL,
Warner St., Oppo. Island Cemetery.

T. B. Connolly,
Plumbing Construction, Drainage and Ventilation.
Telephone 411-3. Estimates Given.
41 HAMMOND STREET.

Friend & Maguire,
MASONS and BUILDERS.
GRANOLITHIC WORK.
Members of B. and M. Exchange. Office 27 Walnut street. Tel. 311-5.

Arctic Ice Co.
DEALERS IN
NATURAL AND ARTIFICIAL ICE.
Office, Commercial Whf

A STUDY OF DREAMS.

Made by American Woman Through Two Other Individuals Who Reported Their Observations.

In spite of the difficulties which the investigator of dream life encounters, an American woman, Miss Mary Whiton Calkins, recently made studies of this side of human existence, which enabled her to chart out certain peaks and promontories in the land of sleep more clearly, it is said, than had been done before. She made her investigations through the medium of two other individuals living in different places; a man and a woman, each of whom recorded night after night, for more than a month, the different characteristics of their dreams. Miss Calkins is the professor of philosophy and psychology at Wellesley College.

The two persons who reported their observations to Miss Calkins found at the beginning of their work that if they waited until morning to jot down what they had dreamed in the course of the night they nearly always forgot their visions. Accordingly they both armed themselves with pencils, penalties and matches, so that whenever either of them awoke from a dream the sensations might immediately be recorded. In the morning these notes were filled out. The woman who was 28 years old, kept tab of her dreams for 65 nights. The man, who was 32 years old, recorded his dreams for 16 nights. On an average both recorded about four dreams a night.

The belief that dreams have a supernatural origin receives a hard blow at the hands of Miss Calkins. The data that she obtained showed that fully out of every 10 dreams were clearly suggested by experience of waking moments. One-half the dreams related to occurrences that had happened within a week. One-half the dreams also referred in one way or another to the immediate environment. In two-thirds of the dreams people of every day acquaintance figured. 81 in 100 were visual dreams. One-half of them were colored with tints that afforded sensations of pleasure.

It was the experience of both the man and the woman that dreams are most numerous during the latter half of the period of sleep. The woman, for instance, recorded in a certain length of time four dreams between the hours of 10:30 p. m. and 11:30 p. m.; 52 from 11:30 p. m. to 5:30 a. m., and 62 between 5:30 a. m. and 8:30 a. m. The man had only one dream on falling asleep, 22 between 11 p. m. and 2:30 a. m., 26 between 2:30 a. m. and 4 a. m., 78 between 4 a. m. and 6 a. m., and 56 between 6 a. m. and 8 a. m.

Not only were dreams found to be more numerous in the latter half of the slumber period, after 4 p. m., for example, but they were far more vivid. Or them sounds seemed louder, and objects more distinct. Odors were often apparently perceptible, and frequently the dreamer's sense of taste was awakened.

Among the persons dreamed of, the woman saw more strange faces than the man. Only 55 persons out of 228 of whom she made record were apparently unknown to her. 24 of them were friends, 56 professional acquaintances (people her work as a student at Wellesley had brought her in contact with), and 23 were members of her family. The man also dreamed most of friends, but, in contrast to the woman, he dreamed more of his family than of professionals or business acquaintances. Two hundred and twenty-six people dreamed of were friends, 63 unknown, 53 relatives and 18 business or professional acquaintances.

Many scientists, however, hold that even the faces in our dreams that seem unknown to us are, not so. In fact, they are the features of people whom in our waking moments we have forgotten, whom we have seen, perchance, only once in our whole lives, in the street, the theatre, the railroad train, making an impression so slight that, in the garish light of our day thoughts they are, like stars at noon, invisible. Yet no imprint on the human mind, however faint, it is said, ever fades altogether. In the solitude and calm and darkness of slumber these old memories make bold to return to us. "The storehouses of the mind are of incredible vastness," says Dr. Louis Robinson, N. A. R. "Nothing that the senses have perceived is ever let go."

Daniel Webster, while a member of Congress, once dreamed that he returned to Dartmouth, his alma mater, to attend a class reunion, and that he was met there by an old negro who shook his hand sadly and said: "Dey's all dead, massah, dey's all dead. Yuh be de only man of 'em all left." On awakening Webster tried to remember who the negro of his dream could be. His efforts were futile, and not until he went to New York on the following week and stopped, as he always did, at the Astor House, did he solve the mystery. There in the dining room he saw the phantom of his sleep. It was the negro waiter who came to take his order. "Did you ever wait on me in this hotel before?" asked Webster, after he had recovered from his surprise. "No sah," was the reply. "But I'ze seen yuh afore, sah. I heard yuh speak in Boston five years ago. I set in the front row, right at your feet, sah, and whenever you spoke of the sufferin's of the black man yuh kept shakin' yuh big fist at me, sah."

For five years the memory of that negro's face had been buried deep beneath the everyday thoughts of the statesman to be awakened at last by a dream.

Dreams induced by narcotics seem especially extravagant and fantastic. Yet, in fact, it is said, they are only old memories recalled with unusual vividness. DeQuincey said that in his opium dreams he waked the minutest details of his childhood, clothed with all their old associations and accompanied with all the feelings of youth.

It was once regarded as supernatural that guilty souls should be harried by dreams in which those whom they had wronged avenged themselves. Visions of this ghastly sort are frequent in the plays of Shakespeare. Richard III, the last night of his life, was visited by the ghosts of those whom he had killed. Brutus, on the eve of his last fatal battle, saw the wrath of murdered Caesar. Modern scientists, however, explain that dreams of this character may be traced to perfectly natural causes. They say that in the relaxation of slumber the mind drops whatever mask it may wear when awake. Dreams, accordingly, almost always reveals one's true self, the faults and weaknesses which one may not even realize when in a state of full consciousness. "Dreams, like wine, bring out latent passions and desires," said Voltaire.

That dreams rest or tire the mind is a point on which students differ. Most students hold that the most refreshing sleep is dreamless, yet there are others who assert that dreams are necessary to clear the brain and prepare it for the labors of the coming day.

"In sleep," said Dr. Louis Robinson, "the brain does a lot of assorting of the born of previous waking hours. Of it pigeonholes them as a mail clerk does letters. In the sleeping brain there is great bustle. It is dreaming constantly, but only the mental condition existing just before awakening are remembered. The dream life that lies up to that final stage of dream consciousness cannot be recalled. When we awake refreshed in the morning it is because all the loose ends and fragments of thoughts have been cleared up, put together and stored away in their proper places."

PORTSMOUTH.

[Regular correspondence of the News.]

Mr. Alton Grinnell has been appointed stenographer at the Naval Station, New Orleans, La., by the Civil Service Commission. Before leaving he spent a few days with Mr. and Mrs. Charles Grinnell and sailed from New York April 25 on Southern Pacific steamship Proteus and will arrive at his destination Monday.

Mr. W. F. Kelly is out of town on a vacation.

Mr. John C. Mott, whose death was reported Thursday, had been ill in mind and body for two or three weeks. When his son Alfred, who was to carry milk to Fall River early in the morning, went to his room and found him absent, although the bed had been occupied, he was not alarmed, thinking he had probably gone to his son William's, and so stopped on his way to market to inquire for him. Learning that he had not been there, he returned home and with the neighbors began a search, which resulted in finding him under a little bridge on his own farm, his face in water not more than a foot deep, his back dry, although he had removed his coat, and his feet projecting just enough to be seen.

Mr. and Mrs. Elton Shumway of Central Falls are visiting relatives in town.

A number of the young friends of Miss Anne Anthony, daughter of Mr. Henry Anthony, gave her a surprise party Thursday evening, in honor of her birthday, and as it had been kept an absolute secret was really a great surprise to her. Social pleasures were enjoyed and rounded out by refreshments. A number of pretty presents were received.

Mr. John S. Freeborn has returned from Providence much improved in health.

The variety 15 cent supper, given by the ladies of the Methodist Episcopal Church at Eureka hall Thursday evening, received generous patronage.

Alice Gayle Stevens of Anthony, R. I., will speak at Friends' Church Sunday morning and evening.

A number of the young friends of Miss Dorothea Tallman gave her a surprise party Friday evening at the home of her aunt, Miss Emma A. Tallman.

Rev. and Mrs. Allen Jacobs went to Cambridge Thursday, to visit relatives, returning Friday.

Miss Annie Alny went to Providence Friday.

Mr. Edgar Barker of Little Compton was in town Friday.

Mrs. W. S. Jones, who has been ill, is improving.

The Oliphant Reading Club met with Mrs. William Hamilton Friday afternoon and read from Shakespeare. Mrs. Elbert A. Sisson was elected director for the next two years, in place of Mrs. Gertrude Wilbor, who has served the prescribed time.

The entertainment given at the Social Studio Thursday evening by members of Mrs. Harry Tallman's singing class had a fair attendance and a pleasing program, followed by dancing.

The Ladies' Association of St. Paul's Church will give an egg supper next week.

Mrs. Clara E. Dennis was guest of Mrs. William Hamilton Friday.

THE NORTH AMERICA'S STANDING.

DeBlois & Eldridge, agents for the Insurance Company of North America, are in receipt of advices from that company saying that, after setting aside a sufficient sum to pay all losses in San Francisco, the company will be left with a net surplus of from $1,000,000 to $2,000,000, over cash capital of $3,000,000 and all other liabilities, leaving the company in as strong if not stronger condition than at the time following the great conflagrations in 1904 at Baltimore and Toronto. The general agent at San Francisco has been authorized to draw at sight in payment of losses as rapidly as they are adjusted, and in addition to this the company has given $5,000 to the San Francisco relief fund.

A BEAUTIFUL WORLD.

[Ohio Observer.]

A sad world this is indeed, with all the suffering and wrecks and disasters that befall. But wait. Is it not a beautiful world, too, with a nation—aye, and kindred nations—awakened so quickly to noble duty, with hearts melted and hands so ready to help?

And never so beautiful as now? See all the benevolent agencies at work, and see how the telegraph and the flighting trains execute their high purpose! The telegraph is instant; the trains have the speed of the winds! You give a sum of money to the Red Cross in the morning for the sufferers in San Francisco, and by the wires and the machinery of finance and business it is in the stricken city in the afternoon. Nearby cities are furnishing food and clothing today, as you cannot; but your more distant contributions shall arrive in good time and with such a speedy deliverance as never was known in any earlier age of civilization.

Dwell on the thought of what mankind can do for its brethren in this twentieth century that no other century has equalled, and be glad you live in this time—this wonderful time and this beautiful world!

DAILY NEWS PATTERNS

Stylish Street Suit.

The bolero, long or short, and in every material retains its prestige, and a charming suggestion of this sort is offered in Burgundy red broadcloth. Yet, several shades darker, is artistically employed on jacket and sleeves and a narrow fold of same edges the front and button all around. The blouse worn under this is chiffon taffeta of exactly the same shade, and the skirt, somewhat longer than the regular models, has a band of transverse fine tucking at foot.

TWO PICTURESQUE CALIFORNIA BUNGALOWS.

In California bungalow building has been developed into a fine art, and some of the handsomest specimens of this type of architecture are to be seen at Los Angeles, Pasadena, Redlands, San Diego and other places. The log cabin bungalow shown in the picture has seven rooms and cost $5,000. The other bungalow was erected at a cost of $3,000, it is said.

THE TUNER'S SERMON.

[Chicago Tribune.]

He struck the keys, with thoughtful air, until at last he found
The faulty string from which arose
each harsh, discordant sound;
Then patiently and long he worked—
one must be tighter drawn
Until its jangling tinniness and falsity
were gone;
One must be loosed and lightened,
then the velvet hammer's beat
Would call from it a note that was
melodiously sweet.

And when with gentle craft he had
toiled over all the board
He swept his fingers down the keys—
now in the strings were stored
Great waves of dulcet harmony, the
hum of bees that swarm,
The mellow diapason of the distant
thunderstorm,
The chant of marching men, and wondrous tones that women sing,
And haunting, pain-filled lullabies
whose measures sway and swing.

"Pianos," he said, quaintly, "are like
women and like men—
They fail and falter in their grace of
music, low and then;
They weary of the sweeter tones; each
note grows dull and hard,
And with incessant discord all their
song of life is marred—
So humankind grew out of tune until
each smile or word
Is deadened by the fretfulness with
which its cheer is blurred.

"And you, and I, and all of us—we
know that lots of times
An unknown something touches anew
each heart-string till it chimes,
An unknown something heals the
strings that rust from work or care
And makes their right, and leaves the
lilt of love and laughter there."
And then the gray-haired tuner bowed
and smiled, and went away,
Nor seemed to think that he had
preached a sermon there that day.

PANCIES.

Mayme—Is China a good girl to tell a secret to?

Maude—Oh, my, no. Why, she'll never tell a soul!—[Chicago News.

McGorry—O'R buy yez no new hat, d' yez mind that? Ye are vain enough alriddy.

Mrs. McGorry—Me vain? O'm not! Shure, O'm don't think mesilf half as good lookin' as O'm am.

"Are you feeling ill?" asked the physician. "Let me see your tongue, please."

"It's no use, doctor, replied the patient, "no tongue can tell how bad I feel."—[Exchange.

She—Don't you get tired of this modern life, with its heartburnings, its longings, its cruel disappointments, its unutterable maddening?

He—Oh, yes. But always just about that time some new girl comes along.—[Life.

A smart young fellow called out to a farmer who was sowing seed in his field, "Well done, old fellow, you sow, I reap the fruits."

"Maybe you will," said the farmer, "for I'm sowing hemp."—[Harper's Weekly.

"Why don't you elope with her?"

"But, good gracious, man! If you are perfectly willing for me to marry your daughter I cannot see any object to be attained by our eloping."

"Can't you? How will it be if I offer you half of what I save on the wedding?" [Houston Post.

An ignorant fellow, who was about to get married, resolved to make himself perfect in the responses of the marriage service, but by mistake he learned the office of baptism for those of riper years, so when the clergyman asked him in church, "Wilt thou have this woman to be thy wedded wife?" the bridegroom answered in a solemn tone, "I renounce them all." The astonished minister said, "I think you are a fool," to which he replied, "All this I steadfastly believe."—[Birmingham (Eng.) Post.

She would have declared strenuously that she did not have the feminine bargain mania, but—

"George," she asked in the sweet way a woman always opens an argument, "how much did you have to pay for the marriage license?"

"Two dollars," he replied.

"Two dollars?" she repeated thoughtfully. "Couldn't you get them three for five?"

Then, when he asserted that he was no Mormon, she woke up and blushed, and tried to explain, and only made things a little worse.—[Judge.

PERSONALS.

....King Edward, Emperor Nicholas and Emperor William will meet at Darmstadt, capital of the Grand Duchy of Hesse, during the first week in September, according to the Pall Mall Gazette, which adds that the Russian Emperor and Empress will leave Russia at the end of August for a long visit to the Grand Duke of Hesse.

....Robert Barrett Browning, painter and son of the famous father of the same name, has been chosen president of the Browning settlement in London. When he was born Lord Glanville is credited with having remarked: "A third incomprehensible has come into the world!"

....Miss Lizzie Everest, now 84, has had charge of the postoffice at Iron Mountain, Texas, 53 years. She served under 12 Presidents—Pierce, Buchanan, Lincoln, Johnson, Grant, Hayes, Garfield, Arthur, Cleveland, Harrison, McKinley and Roosevelt—and under the Confederate and United States governments. A few days ago the office was closed.

....A grand old newspaper man is Sir William Howard Russell, better known to the world as Dr. Russell of the London Times. He has, within a few weeks, entered upon his eighty-seventh year. Born in 1820, he was but a youth when he took to journalism earnestly and combined it with more than a keen interest in military affairs. The result was that at 21 he was acting as the special representative of the Times in the Crimea. He came, in 1861, to the United States and reported for "the Thunderer" the first battle of Bull Run. His sharp criticisms of the federal commanders made him very unpopular in the North and the press scored him sharply. Dr Russell became known in the United States as "Bull Run" Russell, and the name stuck to him.

MENU FOR MONDAY.

Thoughts shut up want air and spoil like bales unopened to the sun.—[Young.

Breakfast.
Strawberries
Boiled Eggs. Bacon
Crumpets. Coffee.

Dinner.
Carrot Soup.
English Olio of Duck.
Brussels Sprouts. Potatoes.
Asparagus Salad.
Apple Tarts.
Coffee.

Supper.
Kidney Stew.
Rolls. Cream Pie.
Tea.

English Olio of Duck. Bring to a simmer the leftover giblet gravy, then strain out the giblets and place them in a pint of veal gravy which has been highly seasoned with half a teaspoonful of salt, a quarter as much pepper, three shakes of cayenne and a tablespoonful of minced shallots; cut the roast duck into large dice, sufficient to make about a quart, and lay in the veal gravy; simmer till heated through, then squeeze a bitter orange into the mixture; skim out the pieces of duck and arrange them on bread croutons; strain the gravy over and send to the table smoking hot.

THE FRENCH FRIEND SHOE CO.

Take pleasure in informing you that their new lasts in

BOOTS, LOW SHOE AND PUMPS

Are now on view at their shop.

214 THAMES STREET.

SHINGLES

Are sold at 69 Mill street, Extras per M $3.90. Clears per M $3.45. Spot cash.

We Sell Storm Sash,

Porch Columns, Balusters, Rails, Yellow Pine Flooring, Sheathing, Mouldings, Doors, Windows, Blinds and do all kinds of mill work at lowest prices.

Kindling Wood 4 barrels for $1.00.

CANE SEATING DONE BY John Pengally, 1 Elm Street.

COAL AND WOOD.

Fine assortment of best quality of

COAL

For family use. Furnace, Egg, Stove and Nut sizes.

Also Hickory, Oak, Maple, Southern and Eastern Pine

WOOD,

Sawed and Split as Required.

A New Lot of Extra Fine Pea Brush.

PINNIGER & MANCHESTER CO.

Perry Mill Wharf, 341 Thames St. Telephone 141.

WILKESBARRE, Lorberry, Lehigh, and Lykens Valley

COAL

IN ALL SIZES.

Hickory, Oak and Pine Wood.

Gardiner B. Reynolds Co.,

OPPO. POSTOFFICE.

Telephone 222.

Congdon Coal Co.,

Wilkesbarre Coal,

Clean and dry for family use.

—ALSO—

Lykens Valley & Lorberry Coal

Egg, Stove and Chestnut sizes.

Oak, Pine and Maple Wood AND KINDLINGS.

OFFICES—447 THAMES STREET. 36 Broadway. Telephone.

D. J. SULLIVAN & CO.,

508 Thames St., Tel. 575-2.

DEALERS IN

Old Co's Lehigh, Egg and Furnace

Lykens Valley stove, Wilkesbarre and Lorberry

COAL

ALL SIZES.

Oak, Hickory and Pine Wood.

Saturday Sale

—OF—

Sheet Music,

14c. per copy.

All the latest popular SONGS, MARCHES, TWO-STEPS, WALTZES, ETC., at 14c. a copy. Operatic songs and instrumental pieces at 21c. each.

Barney's Music Store.

Pink, White, Yellow and Crimson Ramblers and Hardy Rose Bushes.

Mine have arrived and they are 2 years old and will bloom this year.

Also "Cactus" and Decorative Dahlias, Gladiolus and Tuberous Begonias.

Try my Lawn Mixture of all clear seed and some fine Ground Bone and you will have a nice lawn.

My Mixed Sweet Peas contain 30 varieties. Also all kinds of Flower and Vegetable Seeds.

We have LAWN MOWERS from $2.50 up to $11. All values and sizes; and all kinds of tools for the garden.

At H. L. DeBlois's, 80 Broadway.

Telephone 568.

Open every evening until further notice.

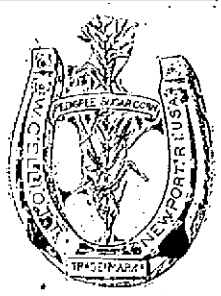

Newport Prize Taker.
Elliott's Early Pearl,
Awarded Horticultural Silver Medal.
Fish's American Wonder.
Awarded Horticultural Bronze Medal.
Country Gentlemen in rows.
These corns have taken first prize wherever exhibited.

SEED FOR SALE NOW.
In Sealed Packages 5c. to $1.

WILLIAM ELLIOTT,
507 Broadway, Newport, R. I.

ISAAC FISH,
Portsmouth, R. I.

GROCERIES.

HOW WE DO IT.

In our south window we are showing three kinds of the Green Coffee Berry which when blended together constitutes the Famous Reception Brand COFFEE. We cordially invite you to call and let us explain to you how we can afford to sell the most delicious drinking coffee for twenty-five cents a pound.

Kenyon & Smith,

PROPS. OF THE 'RECEPTION BRAND TEA AND COFFEE.

110 BROADWAY.

There's plenty of good Flour on the market but none so good as

KING ARTHUR

Barrels,
1-2 Barrels,
1-8 Sacks.

Charles A. Manchester,

BROADWAY.

We are freeing from bond AN INVOICE OF SPANISH SHERRIES —AND— OPORTO PORTS

To which we particularly invite attention FOR MEDICINAL USE.

B'dway. PELEG BRYETT, Spring St.

Purchaser's Coupon 3640 and Clerk's Coupon 2922 have both been presented and the clocks delivered.

The last two Clocks Will be Drawn May 10.

Keep your coupons and buy

Ben Hur Flour

In order to have as many as possible at the last drawing.

NEWPORT PAPER & GROCERY CO.

58 BRIDGE STREET.

D-AND-S DROP

Old-fashioned idea that you cannot have a pretty home without big expense.

CALCIMO,

The sanitary wall finish, is decorative, healthy, reasonable in price and anybody can apply it.

DRING & SMITH,

43 MILL STREET.

Telephone 381.

D-AND-S

THE NEWPORT JOURNAL AND WEEKLY NEWS.

GROCERIES.

NEW CROP PORTO RICO MOLASSES.

We have just placed on tap a barrel of Extra Fancy New Crop Ponce Molasses. This is unquestionably the finest Molasses that comes from Porto Rico. Beautiful in color and flavor. The real old-fashioned kind. If you like Porto Rico Molasses try it. It will please you.

48c. a gallon

—AT—

The Boston Grocery,

CITY HALL SQUARE,

BROADWAY.

O. F. WILCOX, Prop'r.

Telephone 339.

Justin!

Newly-Made

BUTTER!

If you want the real thing the place to buy is at

WILLIAM W. CHILD'S,

126 Broadway.

GREEN TRADING STAMPS.

The Fashion,

140 Thames Street.

Exceptional Values in

Women's Tailored Suits

Don't purchase until you have seen this matchless collection of Fashion's most favored fabrics—Panamas, Worsted, Voiles, plain shades or in a variety of mixtures, from $10 up

Our Spring Shirt-Waist Showing.

Assortments replete with the best styles of the season, whether it be French Lingerie, Blouses or Waists of Silk, Net or Lace.

They are all here in a variety carefully selected with due regard to workmanship, trimmings and material.

Women's Sheer White Lawn Waists, excellent quality lawn, round yoke of tiny plaits and front prettily trimmed with embroidery and lace insertions, ranging in price from 98c to $8.75.

J. T. ALBRO,
Electrician,
Gas Fitter,
Locksmith.

Gas and electric fixtures, both new and second hand, at lowest prices. Open Evenings.

11 NORTH BAPTIST STREET.

NEWPORT DAILY NEWS.
NEWPORT JOURNAL AND WEEKLY NEWS.

T. T. PITMAN, PROPRIETOR.
Office, 207 Thames Street.

News, $6.00 a year. 12 cents a week.
Journal and Weekly News, $2 a year.

TELEPHONE CALLS.
Business Office, down stairs 9908
or if that is busy, 17
Editorial and Reportorial Rooms upstairs, 782
Publisher's Residence, 18 High St., 322

The Newport Journal contains the best matter in the Daily News each week, and will be sent anywhere in the United States, postage paid, for $2 a year in advance. Requests for change of address should give old address as well as new.

BACK NUMBERS.
Copies of the Daily News, or of the Newport Journal one week old, three cents extra for each month or part of a month.

ADVERTISING RATES.
Advertisements, without special position, $1 an inch for the first insertion and 25 cents for each continuance. Advertisements of six lines or less are taken at about one-half these rates. A discount is allowed on all advertisements ordered in the Daily for more than one week.

Yearly or Term Advertisers are limited to their immediate business, are guaranteed but five insertions in a week and are allowed fifty-two changes a year. Legal notices, auction sales, cards, wants, and lost and found are not included in space contract.

Advertisers using both the daily and weekly papers gain the advantage of distinct classes of readers, no person reading both the daily and weekly. The Journal goes among people who read no other local paper.

Newport Daily News

SATURDAY, APRIL 28, 1906.

Articles on subjects of local or general interest will be gladly received, and will be used if their value warrants and the name of the writer is sent therewith. The name need not necessarily appear in the News.

TEN PAGES.

A SERIOUS FIRE DANGER.

From time to time in the past attention has been called in the News to the quantities of rubbish, waste paper, excelsior and empty packing boxes which are allowed to accumulate in the rear of business places and on the wharves near large buildings. This waste material increases the fire risk, affording an easy means of starting a blaze and communicating it to structures in the immediate vicinity. The proprietors of stores and owners of buildings apparently do not realize the danger, or are heedless of it, and all efforts to create a better condition of affairs in this respect have been unavailing.

The authorities have also been notified of these dangers, but it has been claimed that no one has authority under the laws of the state or the ordinances of the city to compel the removal or abatement of the evil. If this is the condition of affairs, and we presume it is, there is immediate need of a change in the law. The chief engineer of the fire department, who is the official to whom such authority would probably be given, is powerless to prevent these accumulations or to order their removal, and it would be for the best interests of the city that he should be given some authority in the matter.

This is a subject which ought to have the immediate consideration and approval of the City Council, and it is hoped that at an early meeting an ordinance giving the authority needed will be presented and passed. Such an ordinance would not be a hardship to any individual, and, even if it should, ought to be enacted for the safety of the public. Petty differences have in the past prevented the passage of a competent building law, and it is hoped that no such obstacle will be placed in the way of this much needed ordinance, which can be only for the public safety.

THE STUDY OF ALCOHOLISM.

They have strange schools in these days. The latest has been established in Berlin by the university there, for the purpose of studying alcoholism. It is not a separate school, but a course provided in the curriculum of the university, which is open to any students who desire to learn scientifically facts concerning the influence of alcoholism upon the human system, and also its connection with society, hygiene, crime and finance. Indeed, the subject is to be investigated in every phase, and the results of the inquiry it is hoped will be of great benefit to mankind. It is probable, however, that the benefit will be more of a scientific character than of a practical nature, for alcoholism is a vice which is acquired by the indulgence of appetite through the weakness of the will of man, and such habits are not often affected by the possession of accurate knowledge of the history or the certain effects of yielding to the agent used.

If scientific knowledge of the nature and effects of drugs would prevent the use of them we should have no cases, which are unhappily not rare, of physicians resorting to their use to maintain their strength, or to deaden their pain, or to relieve their distress. Or, if such a knowledge of the character and influence of strong liquors drunk in excess would prevent men and women from using them inordinately, we should have no instances of those who possess such information becoming the victims of inebriety, though such cases are unhappily too frequent. Men and women are seldom deterred from the indulgence of appetite by scientific knowledge of the nature and danger of the agents they employ to satisfy the appetite. The world furnishes strong evidence to that effect every day, and the hope that scientific study of alcoholism may diminish over-indulgence in that vice is not promising. It may be well, however, from a sociological point of view to know all that can be known about the nature and influence of alcoholism upon the individual and society. It does not seem likely, though, that such a course will become a part of the curriculum of every college or that it will be popular with the students.

THE PROBLEM OF MUNICIPAL GOVERNMENT.

Philadelphia was complaining bitterly a little while ago because the city council was so lavish in granting street franchises. The New York board of aldermen, on the other hand, showed a disposition to hold up franchises applied for by the Pennsylvania railroad in order to carry out its plans for immense improvement in the transportation facilities of the city, and the legislature divested the board of power to grant franchises. But both city governments are under the same suspicion—the one in Philadelphia of granting franchises for a consideration, and that of New York of refusing a franchise because it didn't get a consideration.

The course of municipal reform has generally taken the line of reducing the power of the board of aldermen or the city council and increasing that of the mayor. In New York nearly all power has been taken from the aldermen, who are elected in wards or districts, and vested in the board of estimate and apportionment, most of whose members are the mayor and the borough presidents, who are elected in large constituencies. The board of estimate and apportionment, like the board of aldermen, is the result of popular election, but it is popular election in a small number of large districts. It is composed of a far better set of men than the aldermen.

This points toward the one practical method of improving our city governments. The ward is the stronghold of the ward politician and the "heeler." Abolish it. For 32 years Washington has been exceedingly well governed by a commission of three persons appointed by the President. That is too wide a departure from our principles of popular government to be adopted by our cities generally. But as Australia showed us how to reform the ballot, so Texas may be teaching us how to govern our cities.

The necessity of borrowing and spending a vast sum of money created by the destruction of Galveston inspired a demand for some other than the common sort of city government, and the legislature provided for a commission of three appointed by the governor, borrowing the idea evidently from the national capital. The courts held that to be unconstitutional, and the people were authorized to elect the commissioners. The result of this experiment in city government has been eminently satisfactory and Houston has adopted the same plan, but with five commissioners. Dallas has now applied to the legislature for an act enabling it to set up the same sort of municipal control.

These commissioners are selected by the people as truly as aldermen or city councilmen. The vital difference between this and the old-fashioned city government is that in the new the number of governors is small and they are selected by the whole city. A petty or dishonest politician who could be elected every year in his ward stands small chance of being elected by the whole city. The worst machines nominate pretty good men for mayor, because the mayor is to be elected by the entire city, and because he is so conspicuous that the voters care something about his standing and reputation. Now, let a city elect three or five mayors, and it will almost invariably elect honest and able men—men prominent in the business and professional life of the city. It will elect men far superior to most of the 50 or 100 or 125 men who compose a city legislature, which is often, in ridiculous imitation of Congress, divided into two branches, and in which wards are represented in the similitude of sovereign states.

EASTER MONDAY IN ENGLAND.

Easter Monday is a "bank holiday" in England and the statistics of the rush out of London recall Calverley's lines:

Kerchief in hand I saw them stand;
In every kerchief lurked a lunch;
When they unfurled them it was grand
To watch bronzed men and maiden crunch
The sounding celery stick, or ram
The knife into the blushing ham.
* * * * * *
Such are the sylvan scenes that thrill
This heart! The lawns, the happy shade
Where matrons whom the sunbeams grill
Stir with slow spoon their lemonade;
And maidens flirt (no extra charge)
In comfort at the fountain's marge.

On the day after Easter 155,000 Londoners went to Hampstead Heath, 100,000 to Epping Forest, nearly as many to Kew Gardens, half as many to Alexandra Palace and to the Zoo, smaller numbers to Highgate Woods and Waterloo Park, 15,000 each to the Tower and Windsor Castle, 8,591 improved their taste by visiting South Kensington Museum, and a still smaller number went to the Natural History Museum. These last really ought to be classed with the visitors to the Zoo.

Few paid fire departments today feel that they can get along without the leather helmet, and in some departments a man is fined if found working at a fire without such headgear. Newport has not had one of these head protectors in active use for a dozen years probably, and strangers remark at the flimsy covering which sheds water only from the heads. Newport has been lucky, but perhaps some day a fireman or firemen will be killed as a result of the neglect in this part of the equipment, and then they cannot be ordered quickly enough. It will of course be locking the doors after the horse has been stolen.

Less than four square miles was the area burned over in the San Francisco fire, according to the report of the city engineer, or about 2,500 acres—but that is enough. In Newport it would be a square reaching nearly from the Training Station on the north to Dixon street on the south, and from the harbor east to a point nearly twice the distance from the harbor to Easton's beach and the Cliffs.

The dry dock Dewey is making its way through the Suez canal, but as its width precludes any other vessel passing there are numerous stops in specially dredged sidings, where the dock can remain until the other vessels have gone by. It is said that thus far the Dewey has neither done nor sustained any damage.

Speaker Cannon is persistent in his statement that he would rather be Speaker of the House than anything else, and refuses to hear any Presidential boom coming his way or to detect any buzzing of a Presidential bee.

Earthquake shocks are becoming daily occurrences on the Pacific Coast. They are slight and do no damage, but keep the people in constant dread of something worse.

The coal operators have again rejected the proposals of the miners' representatives. This is getting monotonous.

It is now said that a date for a vote on the railroad rate bill may be set Monday.

THE MAY MAGAZINES.

"The Man With the Muck Rake" is the title chosen by Ellery Sedgwick, editor of the American Magazine, for a vigorous editorial in the May number protesting against the excesses of the "literature of exposure." After indicating the courses advocated for the nation by the extremists, both conservative and radical, the editor points out a third course—that of the "square deal," which, he says, in the end will prevail. The cover of the magazine gives picturesque notice of the feature of this number: the first installment of "The Mystery," a novel adventure by Stewart Edward White and Samuel Hopkins Adams. The "mystery" begins with the first chapter when the shaft of light shoots out of the sea and the schooner that "steers herself" without a soul on board, is sighted.

Interest in the new serial by no means overshadows the other contributions. "Purged by Fire" is an attractive account of the training and life of New York firemen by Harvey O'Higgins. Another article, profusely illustrated, is "The Finger Tips of Allah," a new picture of the East, by Broughton Brandenburg. "I Am Nothing: Freedom is All," the story of Ivanovitch Narodny, reported by Leroy Scott, is the story of Russia's struggle for freedom epitomized in a personal narrative of absorbing interest. Ellis Parker Butler contributes another humorous story that ought to rank with "Pigs is Pigs." Other writers of fiction are Mary Cholmondeley, Henry M. Rideout, Joseph Blethen, Edward Balmer, Owen Oliver, D. R. Marquis and Harrison Jewell Holt.

The Popular Science Monthly for May opens with an illustrated article by Professor Ralph S. Tarr, of Cornell University, giving an account of the scenery and geology of Watkins Glen and other gorges of the Finger Lake region of central New York. The rectorial address, entitled, "A League of Peace," given by Andrew Carnegie before the University of St. Andrews, recounts the progress that has been made in substituting arbitration for war and the creation of The Hague Tribunal.

Dr. Frank S. Matthews, of Columbia University, contributes an article describing the utilization of fat in the body. Professor E. Dwight Sanderson, of the New Hampshire College, recommends national legislation to check the spread of insect pests, which are estimated to cost the nation a loss on crops of more than $500,000,000. Dr. A. E. P. Rockwell, of Worcester, Mass., also recommends national legislation, this time for the establishment of a department of public betterment, for the improvement of the health and efficiency of the people. Professor J. H. Bair, of the University of Colorado, discusses the results of the abeyance of natural selection in modern civilization and the significance of individual adaptation to environment. Mr. Havelock Ellis, the British author, describes the history of the color yellow from the point of view of what its psychological significance may be under different conditions. Dr. R. W. Shufeldt contributes an article on bird photography in Norway, illustrating with pictures of the birds of that country in their natural surroundings. There are editorial articles on the preservation of the Niagara Falls, President Eliot's annual report, the growth of the State Universities of the Central West and on the Tomb of James Smithson.

LET THE KING COME.

[Toronto World.]

There is only one insular tradition to prevent King Edward crossing the Atlantic. The reasons of state which will be urged against his acceptance of the Dominion Parliament's invitation cannot be as strong as tradition would make them appear. Most reasons of state are made to be overcome.

When the king was Prince of Wales, and Queen Victoria was nearly 80 years of age, he was urged privately to make a tour of the empire. He wished he could do it, but felt powerless in view of the great age of the Queen. A doctor's certificate might have easily defeated tradition, even as measles may sometimes be more potent than majesty itself.

The desirability of the king and queen coming to Canada does not need to be discussed. It would be good for them, very good for us, and for the empire generally. Compared with pre-confederation days when, as Prince of Wales, the king came to this country, the visit would be nothing at all as a physical undertaking.

Since that time, for everything except for bodily locomotion, ocean spaces have been annihilated. For the transaction of high business Toronto is nearer London than Windsor was when the king was born. If there was nothing to prevent monarchs of ante-Georgian times leading their armies on the continent of Europe, there should be nothing to keep King Edward from visiting his dominions beyond the seas.

PHASE OF SOUTHERN HUMOR.

Serious Things of Life Treated with Amusing Lightness—Killed His Fourth Man.

[Nixon Waterman.]

Probably this peculiar phase of Southern "humor" wherein the serious things of life are treated with an amusing lightness can be set forth in no better manner than to recount some of the testimony brought out at the trial which followed the killing of McKissick, and which, when it occurred a goodly number of years ago, created no little comment throughout Coon Creek settlement, not only on account of the circumstances attending the homicide, but because McKissick was Jim Gardner's fourth man, and the legal authorities decided that it was time to do something to restrain Jim. But when the case came to trial the defence proved unexpectedly strong. A half dozen witnesses testified that, though a dangerous man when roused, Gardner was peaceful and unaggressive; that his various killings had been in self-defence, and that, if people would let him alone, he'd let them alone. As a last resort, the prosecution, seeing Billy Driver in the court house, and observing a dreadful scar upon his neck from a wound inflicted by the prisoner some years before, called him to the stand.

"Mr. Driver," said the State's attorney, "do you know the prisoner at the bar?"

"What, Gar'ner, there?"

"Yes, sir; Gardner, there."

"Oh, yes, I know Gar'ner."

"How long have you known him?"

"Well, Jedge—you see I disremember figgers, but as man an' boy it's gwine on 20 years—mout be 21 or it mout be 19½ or tharabouts."

"Where did you get that scar across your neck, Mr. Driver?"

"This 'ere scar, sir?"

"Yes, sir, that scar. Didn't it result from a wound inflicted by the prisoner at the bar, sir?"

"What, Gar'ner?"

"Yes, sir, Gardner."

"Oh, yes, that was Gar'ner. No doubt about that."

"Now sir, tell the jury how it happened."

"Well, you see, me an' a parcel o' the boys was pitchin' dollars down to the cross-roads, an' Jim Gar'ner he was lyin' on the grass a-keepin' the score. Arter we'd run the pot up to 15 dollars—it mout ha' been 16, an' then ag'in it mount n't ha' been more'n 14—one o' the boys says, 'Le's go up to the grocery an' git a drink.' We all 'lowed we'd go, an' jes' for devilment—not thinkin' thar was any harm in it, you know—I ups an' knocks Jim Gar'ner's hat off, an' says he, 'You cussed, bow-legged, bandy-shanked, knock-kneed, web-footed, tangle-haired varmint, if you do that ag'in I'll cut your ornery throat for you.' Well, we gits a drink an' goes back to the cross-roads, an' in about a hour, or a hour an' a half—it might ha' been two hours—one o' the boys says ag'in 'Le's go up to the grocery an' git a drink,' an' jes' for devilment, you know, an' not thinkin' Gar'ner was in yearnest—I ups an' knocks his hat off, an' the fust think I knowed he whips out a knife an' ducks it into my throat. I didn't have no weapon nor nothin,' so I 'lowed I'd better put a little daylight 'tween me an' Gar'ner, an' I sorter sidled off, like, he follerin'; but, Lord, I know'd I had the bottom an' the hills, an' that he couldn't ketch up with me. So every now an' then I'd stop an' let him git closer, jes' to devil him. Arter a while, however, he picks up a hayfork—"

"Stop, sir! Was that hay-fork of wood or iron?"

"It mout ha' been o' wood, or it mout ha' been o' i'on, or it mout ha' been o' steel, or—"

"How many teeth did it have?"

"Well, you see, when I see Jim Gar'ner pick up the hay-fork, thinks I, I better put a little more daylight between me an' him, an' I disremember the number o' teeth—'t mout ha' been two, an' then ag'in it mout ha' been four, may be five—I was in a bit of a hurry, an' I didn't exactly count 'em."

"I did go on, sir, an' presently we got in sight o' my house, an' my wife happened to be comin' out to cut some wood, an' as I run past her to get out o' Gar'ner's way, she fetched him with the ax."

"Exactly, but for which he would have killed you?"

"What, Gar'ner?"

"Yes, sir, Gardner."

"Oh, in course—in course. It stands to reason. Thar warn't no other door for me to get out of, an' he would ha' been in that if my wife hadn't downed him with the ax."

"How far is it from the cross-roads to your house, Mr. Driver?"

"'Bout a mile, or a mile an' a half, Jedge—may be two miles. I never measured it exactly."

"Now, Mr. Driver, will you tell the court what sort of man you consider the prisoner at the bar?"

"I do' know nothing ag'in Gar'ner, sir."

"Don't you think him a desperate character, sir?"

"No, sir; I never heard Gar'ner so called."

"Why, you say he cut your throat almost from ear to ear, followed you with an iron or steel hay-fork for two miles, and was prevented from taking your life only by the interposition of your wife."

"What, Gar'ner?"

"Yes, sir, Gardner."

"I can't swear he didn't, sir."

"Then, if you don't consider him a desperate character, what do you consider him?"

"What, Gar'ner?"

"Yes, sir, Gardner."

"Well, your honor, of course Gar'ner is a clever man—I've knowed him gwine onto 20 years—mout be 21, an' ag'in it mout n't be but 19½—an' I should say that Gar'ner is a man that it won't do to go a-projeckin' with him."

THE GROWTH OF CITIES.

[New York Tribune.]

That a disaster such as has befallen San Francisco need not check a city's growth—except momentarily—is proved by the police census recently taken in Baltimore. Baltimore's business section was laid in ashes a little more than two years ago. Losses were severe and the city's trade was temporarily crippled. Yet the enumeration just taken indicates that Baltimore's population has been all the while increasing at about the normal rate. The federal census of 1900 credited the city with 508,957 inhabitants. The police census of 1906 shows a population of 543,034. The gain in six years has been 34,077. The percentage of growth has been 6.7. But that is only a little below the average ratio of increase for the last 15 years. Baltimore has a limited area on which to draw for new citizens, being an overshadowing metropolis in a relatively small state. Between 1890 and 1900 the increase in population was 74,518—showing a gain of 17.1 per cent. But the greater part of that increase should probably be credited to the first half of the decade; for from 1880 to 1890 the increase was 102,126—at the rate of 30.7 per cent. That was a boom period in Baltimore's history. Since then progress has been made on a more moderate scale, and the rate of gain from 1900 to 1906—covering two years of recuperation from fire losses—varies little probably from the general average of increase since 1895.

The Baltimore census figures contrast strikingly with those compiled by the police of Washington a year ago. These two neighbors—only 35 miles apart—are growing unequally, and the present advantage is all with the smaller inland, non-manufacturing and non-mercantile city. From 1890 to 1900 the national capital gained 48,320 inhabitants, against Baltimore's 74,518. Proportionately, however, Washington's increase was greater—21 per cent against 17.2. Between 1900 and 1905 Washington gained 43,851 inhabitants, against Baltimore's gain of 34,077 between 1900 and 1906. The national capital's ratio of growth for the half decade was 15.03 per cent, against 6.7 per cent for Baltimore. If Washington's increase is maintained in the next four years her population in 1910 will be about 300,000, while Baltimore's will reach 570,000. Possibly within the next three decades Washington will have overtaken her greater neighbor, in spite of the latter's long established advantages as a seaport and as a manufacturing and distributing centre for the Southern trade.

Baltimore was classed by the census of 1900 as the fifth largest city in the United States. Through the creation of greater Pittsburg she has now been reduced to sixth place, and she will have to struggle to retain this place against Cleveland—a threatening rival. Cleveland has now probably from 480,000 to 500,000 inhabitants, against Baltimore's 543,034. No other city is as yet a dangerously close competitor of these two. Buffalo is falling behind Cleveland, and San Francisco has now received a temporary setback. Cincinnati's growth has been decidedly moderate for the last three decades, and New Orleans is losing rather than gaining ground in the ranking of American cities. But these changes will be due to the operation of continuous and deep lying forces, and not to chance misfortunes or disasters.

THE WEATHER.

BOSTON, April 28, 8 A. M.—Forecast for Boston and vicinity—Fair and cooler tonight; Sunday fair; light northerly winds.

WEATHER CONDITIONS.

A storm of moderate energy that is central this morning over Iowa is causing considerable cloudy weather over the Mississippi and Missouri valleys, with scattered local showers of light to moderate rainfall. Otherwise the weather continues fair over the country. No great change has occurred in the temperature. At 8 A. M. in New England it ranged between 36 and 50, at New York it was 52, Washington 60, New Orleans 72, St. Louis 64, Chicago 46, St. Paul 48, Denver 34, Los Angeles 48.

J. W. Smith,
Forecast Official.

LOCAL CONDITIONS.

	8 h	12 h	14 h
Temperature,	54	58	57
Barometer,	29.80	29.85	29.88
Wind,	N W	N W	N
Weather,	Clear	Fair	Clear

MINIATURE CALENDAR.

SATURDAY, APRIL 28.

Sun rises ... 4 h 44 m
Sun sets ... 18 h 39 m
Moon sets ... 23 h 11 m
Length of day ... 13 h 55 m
Day's increase ... 4 h 51 m
High water ... 10 h 28 m; 22 h 46 m

SUNDAY, APRIL 29.

Sun rises ... 4 h 43 m
Sun sets ... 18 h 40 m
Moon sets ... 23 h 59 m
Length of day ... 13 h 57 m
Day's increase ... 4 h 53 m
High water ... 11 h 15 m; 23 h 26 m

MONDAY, APRIL 30.

Sun rises ... 4 h 41 m
Sun sets ... 18 h 41 m
Moon sets ... — h — m
Length of day ... 14 h 00 m
Day's increase ... 4 h 56 m
High water ... 0 h 00 m; 21 h 45 m

Moon's Phases.
First Quarter, May 1, 14 h 07 m, W.
Full Moon, May 8, 9 h 19 m, W.
Last Quarter May 15, 2 h 03 m, E.
New Moon, May 23, 4 h 01 m, E.

NEW ADVS.

	Page
Apitezo	2
Found—Horse	9
Wanted—Cook	9
Colonial Paint	9
Barney—Pianos	10
Lappin—Waists	10
Hanley's Peerless Ale	8
Tax Assessors' Notice	7
"How to Make Money"	9
Wanted—Parlormaid, etc.	9
Masonic Hall—May Social	5
A. C. Titus Co.—Go-Carts	1
Wanted—A Girl Typewriter	9
C. H. Wrightington—For Rent	4
Aquid. Nat. Bank—Safe Deposit	7
Geo. A. Weaver Co.—"Plant Now"	2
Boston Groc.—Porto Rico Molasses	3

TO INSURE INSERTION ON THE DAY DESIRED CHANGES OF ADVERTISEMENTS SHOULD BE SENT IN THE NIGHT BEFORE.

Dennis Shanahan,
HAY AND GRAIN.
AGENT FOR H. O. HORSE AND DAIRY FEEDS OF ALL KINDS.
COMMERCIAL WHARF.

COTTAGES for SUMMER.
Ladies and gentlemen seeking furnished Cottages for the coming season can find them by calling at or writing to
MR. A. O'D. TAYLOR,
REAL ESTATE AGENCY,
132 BELLEVUE AVE., NEWPORT.
Telephone No. 325.
[ESTABLISHED 1884.]
Branch Office in Jamestown, where Mr. Taylor can give any furnished cottages required.

BORN.

HAMMETT—In this city, 28th inst., a son to Mr. and Mrs. Fred M. Hammett.
SPINNEY—In this city, 24th inst., a daughter to Mr. and Mrs. William J. Spinney.

DIED

WARD—In this city, 28th inst., Judson Ward, aged 76 years.
Funeral services at the Second Baptist Church, Tuesday, May 1, at 2:30 P. M. Relatives and friends are invited to attend. Interment private.
SYLVIA—In South Portsmouth, at her residence, Sandy Point avenue, Isabelle Mary Ann, wife of Manuel Sylvia.
Funeral Sunday at 2:30 P. M.
NASON—In Providence, 25th inst., Louis F. Nason, son of John P. Nason and Florence M. Tarbox, aged 17 years.
Funeral Sunday, 29th inst., at 2 P. M. from the residence of his mother, 72 Sampson avenue. Relatives and friends are invited to attend.
RIGNEY—In Fall River, 27th inst., Bridget, widow of John Rigney.
HURLEY—In Fall River, 25th inst., Mary, widow of Daniel Hurley, in her 90th year.
JACKSON—In Fall River, 26th inst., Isabella Jackson, in her 69th year.
ALLEN—In Providence, 26th inst., Samuel O. Allen, in his 74th year.
GILBERT—In Providence, 27th inst., Phillimine, wife of Frank Gilbert, in her 66th year.
HANNON—In Providence, 27th inst., Mary, widow of James Hannon.
PATT—In Providence, 26th inst., Agnes Estelle, widow of William M. Patt, in her 61st year.
MOUNTAIN—In Cranston, 28th inst., Hannah Eliza, wife of William T. Mountain, in her 69th year.
WOOD—In Pawtucket, 7th inst., Preserved L. Wood, in his 79th year.

ROBERT C. COTTRELL, Undertaker and Embalmer, 322 & 324 Thames street. Residence 164 Mill street. Telephone at office and residence.

FURNISHED HOUSE FOR RENT.
June—(Summer Season)—November.
An attractive cottage, Hill District, near Bellevue avenue. House contains reception hall, parlor, library, dining room, butler's pantry, kitchen, servants' hall, cold storage room on 1st floor. Four master's bedrooms, bath rooms (open plumbing, last pattern), three good-sized servants' rooms on 2d floor; large piazza. The house is completely and artistically furnished. Stable in rear: 2 stalls, box stall, large carriage room, good-sized loft, coachman's room. Large grounds, plenty of shade trees. Rent for summer $850.
Other houses from $300 up to $5,000.
C. H. WRIGHTINGTON,
57 Bellevue Avenue.

WILSON'S NURSERIES
California Privet,
Bushy plants, 6 feet high for immediate effect.

FOR SALE.
Naphtha Launch for Sale.
5 h. p. Morray & Tregurtha engine; length 20 ft., 6 ft. beam. Address Box 13, Daily News Office.

FOR SALE
A FIRST-CLASS BANJO.
Will sell cheap. Address Box 60, Daily News Office.

Marine Motors
6 to 30 H. P. 1 to 4 Cylinders.
Chase Yacht & Engine Co.,
201 Pitman Street, Providence, R. I.

FIRST-CLASS PASTURE SOD
FOR SALE.
J. P. COTTON.

FOR SALE.
AT GALVIN'S GARDEN,
Some Fine Specimens of the Irish Yew,
Seven to eight feet high.

Cows for Sale.
Three new milch cows, four or five Springers and a dozen or more yearlings which will come in May or June; all in good condition. Apply to John T. Carr, Manager Sunnyfields Farm, Mitchell's lane, Middletown, R. I.

EGGS FOR INCUBATING
Single and Rose Comb Rhode Island Reds
Single Comb Black Minorcas.
Eggs $1.50 per setting of 15, $6 per 100.
GREEN END FARM, Bliss Mine Road
MIDDLETOWN, R. I.

Real Estate Bargains.
A 9-room Cottage, modern, complete and first class in every respect; on lot 50 by 100, in Broadway section. An ideal home. Price $1,800.
A 9-room Cottage in northern part of the city. Modern and complete in every respect, except heating. Price $3,800.
A 7-room Cottage, in northern part of the city. Hot water heat, concrete cellar and sanitary plumbing. Price $2,000.
HERBERT L. DYER,
Bellevue Ave., corner Bath Road,
Branch Office, 40 Broadway.

Genuine Self Lighting
Gas Mantles,
35c.
WARRANTED.
Philip F. Conroy,
GAS BUILDING,
181 Thames Street.

Cottage House.
For sale, cottage house in Second Ward in good location, lot 55 by 70. House has seven and conveniences, including heater. $3,800.00
Henry Bull, Jr.,
Real Estate and Fire Insurance,
183 Thames Street.

GARDEN TOOLS,
Spades, Shovels, Hose, Rakes, Rubber Hose, Garden & Hedge Shears.
Children's Garden Sets,
(3 Pieces) 10c., 25c., 50c., $1.
DOG COLLARS.
DANIEL E. SULLIVAN,
Old City Hall Novelty Shop.
Telephone 665.

Newport Transfer Express Co.
Solicit Consignments of Freight.
The only Express checking baggage at residence to destination. Also delivering baggage to any hotel or residence in New York city, or vice versa, through New York Transfer Co.
Ticket Agents for Fall River Line, Newport & Wickford.
PRINCIPAL OFFICE, 30 Bellevue Ave.
BRANCH OFFICE, N. Y. freight depot.

FOR SALE,
At an Attractive Price:
A very well-built house, near Catherine street, on land that has handsome trees.
A very moderate offer will be accepted as the owner has no further use for the property.
APPLY TO
RICHARD C. DERBY,
136 BELLEVUE AVENUE.

Maxwell Automobiles.
I have the agency for Newport and county. If you intend purchasing an automobile consult me. I can give you the benefit of my long experience.
FOR SALE—ONE MODEL D CREST-MOBILE, 1904.
Marlboro St. Automobile Exchange
GEO. W. SMITH.
Telephone 759.

CITY OF NEWPORT.

Notice of Application for Liquor License.

The following-named firm has made application for liquor license at wholesale:
J. H. Denry & Co., 213 & 215 Thames St.
The Board of Police Commissioners will be in session at their office, Room 1, City Hall, Fridays, April 27 and May 4 at 8 P. M. when opportunity will be given for remonstrants to be heard before granting same.
Published by order of the Board.
GEO. H. VAUGHAN, Clerk.

F. W. PUTMAN, Opt. D.
Scientific Refractionist,
Dispensing Optician,
Office: 118 Spring Street.
For UP-TO-DATE optical goods call and see US as we are the LEADERS in this line. That Invisible Bifocal is meeting with great favor; you had better see the samples. Satisfaction guaranteed.
FINE OPTICAL REPAIRING.
HOURS 8:30—5:00.

A Quadruple Plate
TEA SET
—FOR—
$7.50.
AT GLAZIER'S, 96 SPRING ST.

Home-Made Candies,
Bons and Chocolates a Specialty
Fancy Baskets and German Favors.
ANNIE FENTON,
128 Bellevue Avenue, Newport, R. I.

The Newport Journal and Weekly News contains an immense amount of local Matter.

CITY OF NEWPORT.

Notice to Owners or Keepers of Dogs.

The last day for issuing licenses for dogs, male at one dollar and fifteen cents, and females at five dollars and fifteen cents is

MONDAY, APRIL 30, 1906.

During the month of May, one dollar additional will be charged, and beginning with June 1, 1906, every owner or keeper of a dog without a license will be liable to fine of ten dollars for every dog not licensed. Office open evenings.
JAMES R. CROWLEY,
Chief of Police.

NEWPORT STEAM LAUNDRY
And Carpet Beating Works.
Orders may also be left at Charles A. Manchester's, 49 Broadway. Telephone connection.

ARMORY UNDER GUARD.

Armory Awaiting Action of State Authorities and Insurance Adjusters.

The office of the adjutant general of the state was notified early yesterday morning of the fire in the Artillery armory, and that official said over the telephone that he would give the matter immediate attention. Accordingly the company has been holding the company as much as possible in state property as when the firemen the same locations in anticipation of ... the scene. In anticipation of ... from Providence. This noon the letters had not been received, and it is not surprising if the damage will not be surprising if the damage ... the rifles will amount to something ... when the delayed attention is given. The command is carefully guarding the premises day and night, awaiting not only the state's action but the insurance adjusters, but as soon as the officials receive permission they will begin the work of preparing for the necessary repairs.

At the recent session of the legislature a bill was introduced calling for the appropriation of $5,000 for repairs and improvements to the building, but it failed to appear on the last day. The plan was to add another story to the structure, and now the fund would have come in handier were it available.

Until the place can be made secure from outside intrusion a military guard is to be kept about the building nights, members of the command having volunteered. Last night there were seven men on duty, standing two-hour watches. That they were alert one of the Naval Reserves found by trying to rush one of the guards in the alleyway, and as a result he has a sore eye, which came in contact with a bayonet. One of the guards had the experience of going to sleep on a cot in the armory, after being relieved from duty, and waking up on the porch of St. Joseph's Church.

It was only the copy of the old English charter which was destroyed by the fire, for the original was in the safe and was this morning examined by Colonel Robinson.

Quartermaster Harvey had a rather uncomfortable night and today his face is badly swelled. These are conditions to be expected from such an injury, but no permanent effect is looked for, other than a scar. Dr. ... was not in when the ambulance took him there and he was taken to Dr. Darrah, who took five stitches to secure the nose where it belonged. He is now at his home.

FOR HER ANNUAL BENEFIT.

Miss McGowan, Opera House Treasurer, Presented an Excellent Attraction.

The annual benefit of Miss McGowan, treasurer of the Newport Opera House, last evening, was a ... success in every way. There was an excellent audience, which greatly enjoyed the clever play, "The Education of Mr. Pipp," which was presented by Digby Bell and a strong supporting company. The play was written by Augustus Thomas, a master hand, and he based his story on the pictures which Charles Dana Gibson drew of Mr. Pipp and the many interesting situations in which he found himself when his wife attempted to shine in the social world. The comedy is really a satire on American social life, has a number of pleasing love affairs and is full of what is called heart interest.

Digby Bell, who has been best known in comic opera, with its tendencies to ..., shows himself in his characterization of Mr. Pipp to be an excellent comedian, and his interpretation of the part Thomas humor is droll and interesting. The supporting company included Helen Tracy, Janet Beecher, Belle Lachman, Anne Warrington, Helen Vassar, May Louise Aigen, W. St. Clair, Sam B. Hardy, Fred Courtenay, Seth Cabell Halsey, Willing Evans, C. Jay Williams, Frank Beall and Harry L. Lang. It was a thoroughly competent one, and the entire play was well acted and staged. The audience was enthusiastic in its applause, and in response to one curtain call Mr. Bell gave a little speech which was a clever bit of wit and humor.

IN AID OF THE SAN FRANCISCO SUFFERERS.

The ladies in charge of the arrangements for the dramatic performance this evening have concluded their work by adding yet another feature to the already attractive program. In the vocal selections to be sung by two of the boys from the Training Station, Newport will have a rare opportunity of listening to two remarkably fine voices, and hearing some gay Polish folk songs sung in fine style. P. R. Zurowski will sing these songs, and also "Leonora," from "Il Trovatore," while F. F. Schultz's renderings of "Rocked in the Cradle of the Deep" and "Sweet Adeline" are promised to bring down the house.

The management express the hope that all the ladies in the audience, including those in the boxes, will either leave their hats at home or take them off during the performance. The few remaining tickets will be on sale at the door and as the seats are not individually numbered, but only according to row, it is desirable that the audience should arrive in good time in order to be located before the performance begins.

STORMY SCENE AT CONVENTION.

Policemen Called to Restrain Several of the Delegates.

ST. LOUIS, April 28.—Following the announcement yesterday by Chairman Orff of the convention of the Missouri League of Republican clubs, that a motion to adjourn until May 10 had been carried, those opposed to the motion rushed to the speaker's stand, when policemen were called to restore order.

Hardly had quiet been restored when the convention was convulsed anew by the introduction of a resolution scoring R. C. Kerens of St. Louis for leading the bolt in the last United States Senatorial fight at Jefferson City. Again the police were called to restrain several delegates who were engaging in hand-to-hand encounters on the platform. During the excitement, President Orff put the question and the Kerens resolution was adopted without further trouble. Secretary of the Treasury Shaw did not attend the convention.

ILL AT HOTEL IN BOSTON.

Governor Cobb of Maine Suffering from Attack of Grip.

ROCKLAND, Me., April 28.—Governor William T. Cobb is under a physician's care at Hotel Lenox in Boston. Word was received today that he is threatened with bronchitis, but his relatives here say it is nothing more serious than a severe attack of the grip. Dr. George W. Gay who is attending Governor Cobb at his apartments at Hotel Lenox in this city, said today that the governor was suffering from an attack of grip, but that his condition was comfortable and that serious developments were entirely improbable. Governor Cobb, he said, would be able to leave his room some time next week and return to his home at Rockland.

TODAY'S CONTRIBUTIONS.

Bring the Aggregate Up to $9,220 Received and Sent Through Various Channels.

Each day brings additional contributions to the funds given in Newport for the relief of sufferers from the San Francisco earthquake and fire. The local committee has now received more than $7,000 and the city's contributions, sent through various channels, aggregate $9,220.71. The following additional sums have been received by Mayor Cottrell, chairman of the local committee:

Brunhilda Lodge,	$10.00
J. R.,	5.00
Mrs. Walsh,	1.00
Unity Club,	50.51
B. C. W.,	5.00
D. H. B.,	5.00
H. E. J.,	10.00
L. P. G.,	10.00
First Methodist Episcopal Church,	107.20
Mrs. M. R. Goward,	2.00
Nellie Colby,	2.00
C. W. North,	2.00
Total since Friday,	$209.53
Reported Friday,	6,950.57
Total to date,	$7,160.10

The amount credited to the First Methodist Episcopal Church is $5 in addition to the sum originally announced as the collection taken in that church last Sunday.

The contribution credited yesterday to A. R. Manchester should have been credited to Pinniger & Manchester.

At its meeting last evening Coronet Council, No. 63, Royal Arcanum, voted to appropriate $50 to the San Francisco relief, the money to be sent through the supreme treasury to the Grand Council of California.

Today Mr. Ara Hildreth, treasurer of St. John's Lodge, sent $100, the contribution of the lodge, to the grand treasurer of the state, to be added to the Masonic relief fund.

Boxes for the benefit performance have been taken by Mrs. James Andrews Swan, Mrs. Delancey Kane, Mrs. William R. Hunter, Miss Norman, Mrs. W. Watts Sherman, Mrs. Bradford Norman, Mrs. Reginald C. Vanderbilt, Mrs. Hamilton Fish Webster, Mrs. Samuel Powel, Mrs. Cameron McR. Winslow, Mrs. R. C. Derby, Mrs. Charles M. Thomas.

A BIG HORSE AND CARRIAGE SALE.

The horses, carriages and harnesses of the well known Hayward stable were sold at auction yesterday by Mr. F. W. Greene at the automobile station on Downing street, where the stable was so long located. Mr. Greene has been making a specialty of horse sales for some time, but he says the sale of yesterday was the largest in his recollection in New England, so far as carriages were concerned. There were carriages that were up-to-date only two years ago, when purchased, and are still in first-class condition; there were traps that seemed to be 100 years old. There were harnesses of all kinds, and a great many of them; the number of horses was not large, only 22, but they were good.

Knowing the great quantity of goods to be disposed of, Mr. Greene had advertised the sale not only in the papers of adjacent cities but all over this section of New England, and had buyers on hand from all sorts of places. Boston, Gloucester, Attleboro, Edgartown, Nantucket, Mass., Providence, Warren, Bristol, Centerville, Woonsocket, Hartford, New Haven and New London were among the places which sent buyers.

It looked at the start as though the sale would last several days but the people were present to do business and the entire stock was disposed of in four hours and a half. The 22 horses were sold in 25 minutes and brought the highest prices ever paid for horses at an auction in this city. The total receipts were satisfactory, as the people who wanted such articles were there to get them and there was business all the time.

POLICE COMMISSION.

The Police Commission held its weekly meeting last evening, all the members being present and Chairman Horton being in improved health. The following renewals of licenses were granted: Eating house, James A. Willis, J. T. Allen & Co., James Jennings; junk dealer, Sam. Richter, Harry Russin; peddler, Lues Walsh; pool table, Charles Sablin; drug stores, Downing Bros., D. J. Byrne, C. M. Cole, Morris M. Curley, J. R. Lorah & Co., Wright & Hay, John M. Callahan.

LOCAL BRIEFS.

—Mr. George F. Cozzens is here from New York.

—Mr. James H. Comstock of Stonington, formerly of this city, is in town for a few days.

—Street Commissioner Hamilton hopes to begin work on the widening of Coggeshall avenue next week.

—Two new scarlet fever patients were admitted to the City Hospital yesterday, one of them being a woman.

—C. H. Wrightington has rented to B. Bohuday the lower half of the house at 3 Homer street, for Patrick Buckley.

—The marriage of Miss Anna O. Nelson and Mr. William H. Craig will take place Monday evening at the home of the bride on Broadway.

—The F. P. Garrettson Company is holding its San Francisco benefit sale today, the net profits of the day's sales going to the relief fund.

—Mr. John P. Nason is here from Washington to attend the funeral of his son, Louis F., which will take place tomorrow in Providence.

—The tax assessors have sent out cards announcing the time for their public sessions. This will be from May 21 to June 1, inclusive, much later than in former years.

—DeBlois & Eldridge have rented for John Merker the store in the Sherman block, Bellevue avenue, adjoining one occupied by him, to George Harris of New York, for the coming season.

—A surprise party was given in honor of May Geraty at her home on Potter street last evening. Vocal selections were rendered by Miss Annie Hammond and Charles Fitzsimmons. A signet ring was presented to her during the evening.

—Light Keeper Curtis of Rose Island has changed his old comfortable sailboat into an auxiliary, and now he can come or go without depending on the oars under certain conditions. The motor is four horse power and does not materially reduce the available seating capacity of the cockpit. It is very handy when there is no breeze.

—The fishermen have been having hard luck for several days, during which the catch from the traps has been almost nothing. Today George Cottrell's trap off seal rock and C. A. Easterbrooks's off Price's Neck each secured about 15 pounds of scup, and the tautog showed signs of again turning inshore instead of off-shore, as they have for the past few days. With a little warm weather the men hope to see the fish strike in in large numbers.

ONE SUSPENDS PUBLICATION.

San Francisco Newspapers Doing Business in Oakland.

SAN FRANCISCO, April 28.—It takes more than an earthquake and a conflagration to put the San Francisco newspapers out of business. Only one of them has suspended publication. The Evening Post, being unable to acquire a plant in the vicinity of the city, has retired from the field for 60 days. All others are issuing as usual.

At 5:13 on the morning of the earthquake, April 18, power and water failed in every newspaper office in San Francisco. Still, in the hope that as the day grew these agencies would be provided the gathering of news went on as usual. When the conflagration made it apparent that all plants would be destroyed, the Bulletin put at work a force in its composing rooms, and a hand bill was set and some hundreds of copies run off on the proof press, giving the salient features of the day's news.

The morning papers, the Call, Chronicle and Examiner, retired to Oakland, and there Thursday morning issued a joint paper from the office of the Oakland Tribune. Friday they split forces again, the Examiner retaining the use of the Tribune plant and the Call and Chronicle issuing from the office of the Oakland Herald. Two days later the Call secured the service of the Oakland Enquirer plant. Friday the Bulletin, after a suspension of one day, made arrangements for the use in the afternoon of the Oakland Herald equipment, and from these sources the San Francisco papers have been issuing.

Offices were hurriedly opened on Fillmore street, which today is the main thoroughfare of San Francisco and from these headquarters the news of the day as at first gathered has been transmitted by means of automobiles and the ferry service to the Oakland shore. There were also accepted such advertisements as have been offered. The number of these is perhaps the best visual sign at present of the resurrection of the new city. It was noted that in a 14-page paper printed yesterday by the Examiner there were over nine pages of advertisements, and in a 16-page paper published this morning by the Chronicle at least 50 per cent of its space was devoted to the same end.

The maintenance of telegraphic communication with the outside world has been one of the most difficult matters with which the newspapers have had to contend. The experience of the Associated Press in this respect will give an idea of the obstacles encountered. From April 18 until April 23, there was neither communication by means of telephone or telegraph between Oakland and San Francisco. Monday one telephone circuit with Oakland was established, and the Associated Press used this for telegraphic purposes. The use continued throughout Tuesday, and Wednesday it failed. Thursday the Western Union, by extraordinary efforts, succeeded in getting a bay cable in working order, and by running wires in a roundabout way managed to get a wire into the municipal headquarters at Franklin hall on Fillmore street. This wire was placed at the service of the Associated Press, and through communication to the East was established. News from the Associated Press headquarters has been going over this wire ever since.

FEDERAL TROOPS TO BE SENT.

Governor Pardee Made Formal Application, Which Was Granted.

WASHINGTON, April 28.—Governor Pardee of California has accepted the President's suggestion as to the use of federal troops in that state, and has filed a formal application for their employment, which has been granted. It is stated at the War Department that this removes any doubt as to the legality of the use of the troops, but will not in any way change the existing status.

The ordering of the additional troops was not without a clear understanding between Governor Pardee and Major General Greely, although Governor Pardee in a telegram to the President had asked that the troops be not sent until he had conferred with General Greely. He then withdrew his objections and urged the sending of the re-inforcements, at the same time confirming a despatch from General Greely that peace and order in the city of San Francisco were better than under ordinary circumstances, and that distribution of supplies was unsatisfactory and should be centralized to prevent waste.

General Greely's own explanation of the functions his soldiers are discharging and the status of the military, is as follows: "From the moment of my arrival, the attitude of the army has been that of entire subordination to civil authorities. Its use here, beyond the guarding of public buildings, is strictly for relieving the suffering and disorganization of industrial conditions unprecedented in history. My belief that framework of regular forces is absolutely essential to restore public confidence by organizing and systematizing relief, is concurred in by the governor of California, the mayor of San Francisco and the citizens committee.

DISTRICT TO BE PATROLLED.

Looting Re-Commenced in Chinatown and Pawn Shops.

SAN FRANCISCO, April 28.—Colonel Frank Maus of the Twenty-Third United States infantry, who has charge of the third military district of the city, with headquarters in Portsmouth square, is authority for the statement that looting has re-commenced in Chinatown and in the ruins of pawn shops along Kearney street. Much of this work, he says, is being done by sight-seers. Already bushels of bronzes, brasses and partly melted jewelry have been carried away. Colonel Maus announces that he will detail a special company to patrol the district and warns depredatory sight-seers that the new patrol will be instructed to shoot looters.

GIVEN ADEQUATE PROTECTION.

Chinese Refugees in San Francisco Shown Every Consideration.

WASHINGTON, April 28.—Advices received at the Chinese legation this city from the Chinese consul general in San Francisco indicate that every consideration is being shown the Chinese refugees and the troops are giving them adequate protection.

"The reports from our officials are very gratifying," Sir Chentung Liang-Cheng, the Chinese minister, said today, "and we are very grateful for the attention which our people are receiving."

FOR SAN FRANCISCO.

Urgent Deficiency Estimates of Appropriations Sent to Congress.

WASHINGTON, April 28.—The Secretary of War today forwarded to the Secretary of the Treasury for transmission to Congress urgent deficiency estimates of appropriations amounting to $3,387,630. This amount is required for the service of the fiscal year ending June 30, 1906, for the purpose of replacing military stores destroyed by earthquake and fire at San Francisco; also for repairing damages to cable connecting Angel Island and Alcatraz in the harbor of San Francisco, and the repair of damage to the general hospital, Presidio, of San Francisco.

VAULTS REMAIN INTACT.

All of San Francisco's Bank Buildings Destroyed by Fire.

SAN FRANCISCO, April 28.—All of San Francisco's 41 banks, 33 commercial and 12 savings, were located within the burned district. Inspection has revealed the fact that the vaults in every instance remain intact, but with probably two or three exceptions the fine bank buildings were destroyed. The losses sustained do not impair their financial standing. In the various banks there is an aggregate of $30,571,023 in coin immediately available. With $18,000,000 due from outside banks, the total money within reach is brought up to more than $48,000,000. About $30,000,000 in United States bonds brings the grand total of money within reach of San Francisco banks to $78,000,000, and it is safe to say sufficient additional securities are so readily convertible that the total could be made $100,000,000 in 10 days' time.

GUESTS RETURN TO HOTEL.

Woman Finds Valuable Diamonds Near Buried Trunk.

SAN FRANCISCO, April 28.—The guests who were in the St. Francis on the day of the big fire were granted permission yesterday to visit their former quarters in the big hostelry, in order that they might ascertain what could be saved of their personal belongings. One woman found $1,000 worth of diamonds near her buried trunk.

FELT ONLY SLIGHT TREMORS.

Los Angeles Indignant at False Newspaper Reports of Damage.

LOS ANGELES, Cal., April 28.—The following statement is sent out by request:

"Los Angeles is approximately 500 miles distant from San Francisco, about as far as Vienna is from Vesuvius, or Washington from Charleston. The outer rim of the recent earthquake damage zone is over 100 miles from Los Angeles. Only slight tremors were felt here, doing no damage. In a century and a half, there has not been a disastrous earthquake in this southern California region. The different bulletins sent over the wires April 18 and 19, stating that this city has been destroyed, or that people were fleeing for their lives from rocking buildings, or that Los Angeles and vicinity were severely shaken, were all canards, pure and simple, sent by unscrupulous fakirs, who are a disgrace to journalism. The operators flash that the Western Union Telegraph building was shaking referred to the building in San Francisco, and was mistakenly attributed to this city in the excitement. Los Angeles is straining every nerve to help the stricken city by the Golden Gate, and objects to misrepresentation injurious to her.

Harrison Gray Otis,
"Editor," Los Angeles Times.

AUTOMOBILES.

Don't purchase before talking the matter over with me. I can assist you.

PHILIP F. CONROY,
181 Thames St. 39 Annandale Road.
Phone 817. Phone 823.

Hard Pine Flooring
(All grades) and a nice lot of
Cypress Boards
Just received by
A. & H. G. HAMMETT,
Lumber, Brick, Cement, Sewer Pipe, Hardware, Paints, etc.
319 and 321 THAMES STREET

It Will Be Worth While To Look Up Our New Spring Line.

PRICES ESPECIALLY LOW.

Our large line of Bedroom Furniture is full of choice pieces that have won a high degree of popularity on account of their excellent construction, fine finish and graceful design.

In the new line which is now ready you will find several handsome new patterns.

Dressers, Wash Stands, Chiffoniers, Chairs and Rockers, Iron Beds, Brass Beds.

Walsh Brothers,
OUR SPECIAL DEPARTMENT IS OUR WHOLE STORE.

PRETTY TRIMMED HATS

This week our showing of Trimmed Hats is especially complete. The collection includes a wide variety of styles and materials. Dainty shapes of Chip, Horsehair, Satin, Leghorn and Panama Braids tastefully trimmed. All reasonably priced. 'Tis worth your while to look.

B. F. DOWNING, 3d.
THE DENMAN STORE. 181 THAMES STREET.

TO AID ITS COMRADES.

Rear Admiral Charles M. Thomas Camp of Spanish War Veterans Contributes to Relief Fund.

Rear Admiral Charles M. Thomas Camp, No. 3, United Spanish War Veterans, held its regular meeting last evening in Gen. G. K. Warren Post hall. Rear Admiral Thomas was present at the meeting and when the matter of collecting from the members to aid the order in San Francisco was under discussion, Admiral Thomas spoke as follows:

It gives me great pleasure to be present with my comrades tonight, especially when such an important matter as the relief of distressed comrades is the subject of the meeting. Of course you have all been shocked by the news of that terrible earthquake, resulting in fire and the destruction of a beautiful city. Personally, I am peculiarly interested on that coast, having served many years there and in the Pacific. The old Occidental Hotel used to be my stamping ground while serving on the old Hartford. San Francisco touches my heart. Our honored commander has suggested that anything we may do will be for the benefit of our comrades on that coast. That is an excellent suggestion.

He referred to the collections being made by various organizations for the help of their suffering brothers in San Francisco, and said: "Now it seems to me that it would be beneficial, wise and consistent, that anything we do shall be for the Spanish-American War Veterans, our comrades. We should help our poor comrades on the Pacific coast; they must be materially assisted. It is not only food and shelter that they need; it will mean to them that for many months they will be out of employment; it will be a long, long time before they are again on their feet."

The Camp received the address with applause and appreciation, and when Comrades Riley and Johnson passed the hat the sum of $11 was collected in that many seconds, and there were only 27 members present. By vote of the Camp enough was added from the Camp fund to make the amount $50.

Many members of the Camp had already subscribed as individuals to the general fund. The money raised last night will be sent to the camp at San Francisco, if there is one there, and will be used for members of the order.

Gunnery Sergeant Richard L. Evans was elected officer of the day and will be installed at the next regular meeting.

TO BE SHIPPED TO PANAMA.

Louisville Road to Haul 20,000 Cars of Cement to New Orleans.

NASHVILLE, Tenn., April 28.—It was announced here yesterday that the Isthmian canal commission has awarded the Louisville & Nashville Railroad Company a contract to haul in 90 days' time 20,000 cars of cement from Louisville to New Orleans, whence the cement will be shipped to Panama. The Louisville & Nashville figures on putting a train of cement into New Orleans every 45 minutes until the contract is completed.

MISSION BOARD CLOSES SESSION.

Resolutions on San Francisco Disaster Adopted.

NASHVILLE, Tenn., April 28.—The board of missions of the Methodist Episcopal Church South closed its session here Friday. The report of the condition of the foreign missions showed appropriations amounting to $353,000. Resolutions on the San Francisco disaster were adopted. An appeal will be made to all Methodist communities for funds to relieve the suffering there.

Special Sale for Saturday.

Chickens, to roast,	20c. a lb
Boston Rolls,	12c. and 14c. a lb
Lamb Chops,	15c. a lb
Forequarters of Lamb,	8c. a lb
Spice-cured Corned Beef,	8c. a lb
Spinach,	25c. a pk.

A large bottle of Horse Radish given with every purchase of one dollar, while it lasts.

Henry F. Rooney, 261 Thames St

LIQUID AMANDINE.

Nothing so good is made to prevent the hands and face from chapping and for making the skin soft and white.

Caswell, Massey & Co.,
CHEMISTS,
Thames Street. Cor. Church.

Use
Otto Coke
And avoid the smoke nuisance.
For sale by all grocers.
At 10c. per bag.

36 bushels	$4.50
18 bushels	2.25
9 bushels	1.15

CHEAPER THAN COAL.
—AT THE—
BIJOU, 39 Thames St.
Telephone No. 1103.

CHAMPION'S LINE
Naphtha Launches, Sail and Rowboats.
The new launch Twentieth Century, now in commission, is a handsome and speedy boat and is to let by hour, day or week.
Kinsley's Wharf, foot of Pelham St.
Telephone 271-3.

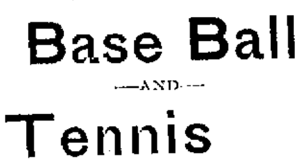

Base Ball
—AND—
Tennis Goods.
—ALL—
New Fresh Goods.
—AT—
GRIFFITH'S,
158 Thames St.

BICYCLES.
From $3 to $25.
75 New and Second Hand.
$50 Lincoln for $25; $25 wheel for $20; Second-hand Crescent, Chainless with coaster brake. Also Crescent Chain Wheel, 1 Clipper Chainless, Good Bicycles with new tires and brake $12.
Tires from $1.50 to $4.00. Agent for Hartford Tires.
First-class repairing at the right prices
Broadway Bicycle Agency,
The Little Store, Opposite Oak Street.
Right Side. Right Prices.
J. R. VINING.

Appointments for Lessons in Dancing.
Either privately or in classes may be made at our room in Newport Realty Building, Washington Square.
MR. & MRS. JOHN DUGAN.

THE DECIDED CHANGE
Of Fashion Demands
Ornamented Back Combs
Fancy Hat Pins,
Barrettes and Bracelets.

Our line has been purchased recently and is up-to-date in every particular.

Edwin C. Blaine,
246 Thames St.

Providence, Fall River & Newport Steamboat Co.
Sunday, April 29,
SPECIAL TRIP!
Steamer New Shoreham will leave Commercial wharf at 10:30 A. M.; returning, leave Providence at 7 PM.
REGULAR RATES. H. E. WINDSOR, Supt.

SPALDING'S BASE BALLS.
Used exclusively by the National League, minor leagues, and by all intercollegiate and other associations.
BASE BALLS from 5c. to $1.25, and each one a little better than can be bought elsewhere for the same price.
A. C. Landers & Son,
167 Thames St.
Covell's Block.
NEWPORT AGENTS FOR A. G. SPALDING & BROS.

COGGESHALL FARM EGGS,
The Best That Money Can Buy.
25c. a dozen;
$4\frac{1}{2}$ dozen for $1.
Landers & Peckham,
142 Thames Street.
Telephone 914.

AMUSEMENTS, LECTURES, ETC.

NEWPORT OPERA HOUSE
CAHN & CROSS CO., Mgrs.
Monday and Tuesday.
Two Days April 30, May 1.
TWO MATINEES.
Mr. KIRK BROWN
Supported by Miss Marguerite Fields and an Excellent Company
PRESENTING
THE CHRISTIAN,
Monday Matinee and Evening.
Under the Red Robe,
Tuesday Matinee and Evening.
PRICES—Matinees 10c. and 20c. Evenings 10c., 20c., 30c., 50c.
Sale Friday.

Wednesday Ev'ng, May 2
Grand Monster Concert
IN AID OF THE
SAN FRANCISCO SUFFERERS.
ALL LOCAL TALENT.
See Newspaper Announcements.
Prices: $1, 75c., 50c. and 25c.
Sale of seats begins April 27.

THEATRICALS
For the Benefit of the San Francisco Sufferers,
TO BE GIVEN AT
MASONIC HALL,
SATURDAY, April 28,
At 8:30 P. M.
EXECUTIVE COMMITTEE.
Mrs. R. C. Derby, Chairman.
Mrs. W. P. Buffum, Mrs. T. A. Lawton, Miss Dirnan, Mrs. W. S. Sherman, Mrs. L. C. Josephs, Mrs. Charles Thomas, Mrs. De Lancey Kane, Miss Waring.
"SIX MONTHS AGO."
A Comedy in One Act.
"MR. BOB," A Comedy in Two Acts.
will be given by a club of amateurs from Providence, who have kindly volunteered their services.
Tickets may be had at the office of Mr. R. C. Derby, 155 Bellevue avenue, or from any of the executive committee.
Boxes (6 chairs), $26.00
Reserved Seats, $3.00.
All other Seats, $2.00

ANNUAL MAY SOCIAL
GIVEN BY
Minneola Council, No. 3, D. of P.,
AT MASONIC HALL,
Tuesday Even'g, May 1, '06.
Tickets 50c.

NATURAL HISTORY SOCIETY.
Monday, April 30, at 8 P. M.
In the Museum.
Mr. Richard Bliss will read a paper on "Methods of Teaching Natural History to the Young."
The public is cordially invited.
J. G. PARMENTER, Sec.

POOR FOOD BILL DELAY.

Hepburn Losing Patience as the Weeks Slip By.

More Than Two Thousand Pension Measures Passed by Congress This Session.

[Washington correspondence of the News]

WASHINGTON, April 27.—Some day Colonel "Pete" Hepburn will rise up in the House and demand time for the consideration of the pure food bill, and he is likely to get it too. Quite a long time ago he took the necessary steps to have the bill placed in a position to receive consideration, if it did not interfere with bills which have the "right of way," meaning appropriation bills. But that does not seem to afford the necessary time for the pure food bill, and when Hepburn sees the weeks slipping away without action he is sure to get busy, and that will mean that legislation in which he is interested will be pushed forward. Friends of the pure food bill are somewhat uneasy, as there must be an adjustment of differences between the two bodies after the House passes the measure.

One of the best informed men in the House cannot understand that there is any wide difference between the men in the Senate over the railroad rate bill. He asserted that there is no difference between the so called "broad court review," and the review contained in the bill as it passed the House; that there is no difference between the house bill and the Long amendment with the Knox amendment tacked to it. If the Senators could see it that way there would be little more discussion of the rate bill.

Congress has passed so far this session 2,137 pension bills. Of these 600 were originated and first passed by the Senate and 1,537 were original House bills. The large number originating in the House is due, of course, to the fact that the House has 386 members and the Senate 90. There are two pension committees in the House, and both are very active and report all meritorious bills promptly. The members of the House committees do not have other important committees to engross their attention, and can give their time to the pension legislation. It may be well to understand also that these pension bills pass both Houses by unanimous consent. Any one man could block any of the bills in either House if so disposed.

The passage of a bill to create a dental corps in the United States army, making these very useful men officers, the same as surgeons, has aroused some officers of the army, who object to adding more people to the army non-combatants. "Next thing we will have," said one of the indignant officers, "will be a corps of veterinary surgeons. These men are very necessary and worthy, no doubt, but I draw the line at putting a uniform and shoulder straps on a horse doctor."

What to do with tramps and other objectionable characters was a topic of conversation between Secretary Taft and Senator Morgan during the former's statement to the Senate committee.

"We used to have a police judge," said the Secretary, "whom we called 'the big judge,' a man named Marchand, in Cincinnati, who was famous for telling people of that sort to 'take the towpath,' and that was the character of power that he exercised in so doing."

"And it is a very just power," said Morgan, "notwithstanding the shock that you mention to the Democratic conscience."

"I spoke with deference to the Democratic conscience," responded Taft.

"I would authorize," continued Morgan, "the commission to exercise that power of expulsion upon their discretion and without a hearing, due process of law not being involved in it at all. Now, perhaps that will shock the conscience of a Republican."

"Well, Senator," replied Taft, "my own has been trained so much by criticism of our tyranny in the Philippines that I am not a bit troubled on that score."

Senator Morgan referred to what this undesirable class of people might do on the Isthmus. "Particularly what are called walking delegates might get into that zone, and among those 20,000 or 30,000 heathen that we have got to work there"—

"But they are all church members, Senator," interrupted Taft.

"Very good," said the Alabama Senator. "There are about as many heathen inside as there are outside, anyhow, I suppose."

Possibly the printers who are complaining because there has been such a reduction in the cost of government printing, which throws many of them out of employment, will not get a great deal of sympathy. For years the printers opposed the introduction of typesetting machines because it would mean a reduction of the force. They have also opposed the idea of contracting for any large amounts of printing, even if it might result in a considerable saving to the government. The new methods adopted as a result of recent investigations will make a large saving, and there cannot be a saving without consequent reduction of the force.

Arthur W. Dunn.

MRS. COOKE IDENTIFIES STOLEN SILVER.

Mrs. Henry W. Cooke of Providence went to Fall River yesterday and visited the police station, where she identified a good part of the silverware recently recovered by Police Inspectors Shay and Medley of that city. These pieces of silverware were taken from Mrs. Cooke's summer home at Middletown a year ago, the police say, by the traveling crook, Philippi. Mrs. Cooke's home was at that time stripped of everything, from window curtains to the most expensive furnishings. Nearly all the stolen property has been recovered by the police from time to time. The goods will be shipped to Providence.

LOCAL BRIEFS.

—Mr. G. S. Flagg is in New York.

—Mr. Herman Haas has gone to New York.

Miss Dorothy Whitney and Miss [illegible] Read have gone abroad.

Mr. and Mrs. Donald Chappell are visiting relatives in New London.

Mrs. Woodbury Kane will arrive early next week at her cottage on Bellevue avenue.

—Steamers Priscilla and Puritan will take the place of the Providence and the Pilgrim on the Fall River line next Tuesday. The time for leaving New York will be changed on that day.

—Miss Anna F. Hunter has returned from a visit to New York.

—Miss Edith Wetmore sailed for Europe today on steamship New York.

—Colonel C. L. F. Robinson returned last evening from Hartford, Conn.

—Mr. Charles T. Griffin has returned from the South, where he has been spending the winter.

—Mr. Overton G. Langley is confined to his home by illness. He was taken ill while at work Friday.

—Mrs. William E. Glyn is guest of Mrs. Louis L. Lorillard at the King cottage, Oakwood Terrace.

—The tulips on the Mall are beginning to bloom; the bed on Liberty square is nearly all in bloom.

—Mrs. Joseph Fogarty, who has been visiting relatives here, returned to her home at New Rochelle, N. Y., today.

—Mr. and Mrs. Joseph Harriman and Mr. and Mrs. Ralph N. Ellis sailed for Europe today on steamship Deutschland.

—Ex-Chief of Police Marsh of Bridgeport, Conn., has returned home, after a visit to Mr. E. P. Marsh of this city.

—Mr. J. Alton Barker lost a valuable horse by colic Thursday. The animal figured in a runaway some time ago, and was insured.

—Mrs. June Landers, who has been visiting her niece, Mrs. William W. Child, Jr., for the past three months, has returned to Raynham, Mass.

—Miss Elizabeth H. Swinburne, state regent of the Rhode Island Chapter, Daughters of the American Revolution, has returned from Washington, where she attended the sessions of the national society.

—Steamer Pilgrim has arrived and been laid up at the repair shop for some overhauling before beginning the summer season. Steamer Priscilla has gone to New York to go on the dry dock. She will relieve the Providence.

—Tomorrow evening Rev. William Safford Jones, minister of Channing Memorial Church, will give the charge to the people at the installation services of his successor, Rev. B. D. Bolvin, at the First Parish Church, East Bridgewater, Mass.

—Mr. Mortimer A. Sullivan of this city and Mr. Harvey A. Baker, formerly of Newport, were among those who yesterday were admitted to practice as members of the Rhode Island bar, taking the oath before the clerk of the supreme court in Providence.

—The Casino will open for the season May 1. It has been put in excellent order and the tennis courts were never in better condition. The familiar heads of the various departments will be found at their accustomed places. The Casino remains open until the last day in October.

—At midnight Tuesday, April 17, the State Normal School at New Paltz, N. Y., was destroyed by fire. Miss Sarah A. Nichols, daughter of Mr. and Mrs. Benjamin Nichols of this city, was director of the domestic art and industrial science department of this school. It is not known whether or not the school will be rebuilt.

—There came near being an accident in front of the News office yesterday afternoon. A little child wandered from its mother's side and stepped to the pavement just in front of a wagon coming up the street. The driver was paying attention to business and his horses were in hand, so that he was able to swing them clear of the child and stop before the wheels reached the little one.

—Coronet Council, No. 63, Royal Arcanum, last evening voted to have a ladies' night Friday evening, May 25, at which a musical program will be rendered by the Lyric Trio of Providence, which sang at the recent entertainment on the reception of the emblematic crown and made a favorable impression on all who heard it. The entertainment will be open to others than members of Coronet Council.

—In the district court yesterday afternoon the Tiverton case against Jesse Walkden, accused of assaulting Germain Savard with a stone, was heard. The stone was thrown from a crowd during a rather open Sunday entertainment, and after the state had presented its side Judge Franklin decided that a case had not been made out and discharged the defendant. He was secured from Fall River only after extradition papers had been obtained.

The American Irish Society gave a reception Thursday evening in New York to its newly elected president, Rear Admiral John McGowan, U. S. N. (retired). It was announced that the society had decided to erect a bronze tablet to the memory of General John Sullivan, the Irish-American hero who was in command of the Rhode Island force during the Revolution. The tablet is to be placed in the state house at Providence.

Yesterday, while Captain Pollard was off the Jamestown shore, not far from White Streak, pulling a lobster pot, a big wave caught his catboat Gracie and before he could do anything to get the craft under way she was swept on the rocks and will probably prove a total loss. He was able to escape in his skiff. The Gracie had an engine and was purchased by Captain Pollard only last fall, and if the craft is a total loss it will be severely felt by the owner.

TO ERECT MEMORIAL SCHOOL.

Children Asked to Contribute Small Sums for Building in San Francisco.

The school children are doing something for the San Francisco sufferers by contributing toward the erection of a memorial school building in that city. The school committee approved the plan, thinking it was a good way to allow the children to participate. The following circular, issued by Superintendent Lull to the teachers, is self explaining:

By the consent of the School Board the pupils are permitted to contribute one or more cents (not exceeding ten) to a memorial school building for the children of San Francisco.

Each teacher will kindly place in the schoolroom a covered card-board box, with an opening in the cover, and then tell the pupils what the purpose is. No pupil need know what others give or whether they give anything. Be careful not to make any remarks that may hurt the feelings of those unable to give, to make any comparisons, or to waste school time.

The principals will forward the collections to this office, not later than Wednesday noon, May 2, 1906.

Remove all temptation by placing the boxes in a safe place between sessions at noon and at night.

Herbert W. Lull, Supt.

April 26, 1906.

Under this arrangement there will not be competition among the scholars to see who can contribute the most, and the method of contributing seems to be as fair as could be suggested.

MR. WILLING'S WILL.

Mrs. John Jacob Astor will receive through the will of her father, Edward S. Willing, an addition of $500,000 to her fortune. She will not, however, get the historic royal jewels which were her father's pride and Mrs. Astor's ambition. They go to his son, John R. Barton Willing.

Mr. Willing leave $225,000 apiece to his daughters, Mrs. Astor and Susan Ridgeway Willing Lawrence, widow of Francis Cooper Lawrence, Jr. He gives them the choice of 50 volumes each from his great library and the remainder goes to his son. Art treasures, curios, etc., to the value of $200,000 are left to the daughters.

The royal regalia includes lace which at one time was the property of Christina de Bourbon, widow of Ferdinand VII of France, together with a crescent of diamonds and a star of diamonds which belonged to Marguerite of Navarre. A second diamond crescent, Mr. Willing declares, was stolen from his room in the spring of 1903, but if it is ever recovered it is to be the property of his son.

Among the articles bequeathed to the son are the following: A ring containing a lock of Washington's hair, given to the decedent's father by his sister, Mrs. Elizabeth Willing Jackson, widow of Washington's secretary, and bequeathed to the decedent by his father. A carved mahogany card table, formerly belonging to the decedent's great grandmother, Mrs. Stamper, upon which Lord Cornwallis played cards after Yorktown. A portrait of General Thomas Harrison by Walker, of the time of Charles I.

THE BEAUTY OF MACHINERY.

[The Reader.]

Certain persons imagine that machinery is ugly, uninteresting and disagreeable. Had they a finer and clearer vision they would see that the ugliness is in the misuse of the machine by incompetent or careless men and women. The well-made and well-cared-for machine has a beauty of its own that comes of strength, simplicity, precision, truth and harmony with the divine laws that control the universe. We may stand beside a giant band-saw while with screaming clamor it rips a huge log into materials for a home. To the clear vision it is luminous with a strange beauty, a beauty we are only just beginning to understand. Its brilliant blade, flying with incredible speed, is making a rooftree to shelter a happy mother.

In another place we see a machine whose purring cutters are shaping beautiful white pine into mouldings of classic form to decorate a home—making a million feet of mouldings, all alike. Perhaps some sensitive soul cries: "How distressing! So mechanical, so monotonous! How sad it all is!" Dear soul! Creep back to your dusty studio. Is it not better that ten thousand homes should have graceful forms on stair and sash and door than that one home have hand made mouldings and the others none at all? The cutters of this machine can and do accurately produce the splendid curves designed by the sculptors and the architects who made Greek temples glorious. The machine is a missionary of the beautiful, bringing the best of art forms to every home, so that even a door frame may be altogether lovely. Machine mouldings are not ugly because cheap. They are beautiful and cheap.

FORTUNES FROM SEAWEED.

[London Express.]

The debts of Norwegian farmers whose holdings lie along the seashore, have been paid in recent years by the income arising from the sale of seaweed ashes.

It appears from a report by Consul Rasmussen of Stavanger that the gathering of seaweed in the southwest of Norway has assumed the proportions of a large industry that has surpassed fishing and agriculture in fortune building.

Farmers collect the apparently worthless growth, burn it and sell the ashes to agents of British manufacturers. The ashes contain valuable chemical properties, including iodine, but the use to which they are put is not known in Norway.

"Old debts," says the report, "have been paid and small farms that were isolated and surrounded by unproductive land, have had their boundaries extended by the draining of marshes and clearing of rocky wastes that have not been utilized or productive since the Stone Age.

"Twenty years ago there was not a mowing machine in the entire district, while now there are mowers, hay rakes, harrows and other modern machinery on nearly every farm. Modern dwellings and barns for grain and stock have replaced the ancient hut.

"The transformation has been so great that farming in this particular locality may be said to have acquired an almost American character, but on a smaller scale."

Just Breathe it.

Hyomei Cures Catarrh in Natural and Rational Way.

No dangerous drugs or alcoholic concoctions are taken into the system when Hyomei is used in the treatment of catarrh. Breathed through the neat pocket inhaler that comes with every outfit, the balsamic healing of Hyomei penetrates to the most remote cells of the nose, throat and lungs, killing all catarrhal germs, healing the irritated mucous membrane and effecting a complete and permanent cure.

No medicine taken into the stomach can possibly reach the remote cells of the air passages, or give the immediate relief that follows the use of Hyomei. A few days' treatment is usually all that is necessary to show how quickly this remedy will cure catarrh.

So successful has Hyomei been in the cure of catarrh among their customers that Wright & Hay sell it under a positive guarantee that it costs nothing unless it gives satisfaction. The complete outfit sells for one dollar, while extra bottles can be obtained for 50 cents.

THE NEWPORT JOURNAL AND WEEKLY NEWS.

Taken as directed, it becomes the greatest curative agent for the relief of suffering humanity ever devised. Such is Hollister's Rocky Mountain Tea. 35 cents, Tea or Tablets.

Wright & Hay, Washington Square.

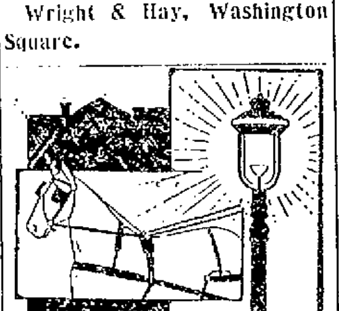

OUR HARNESS WILL STAND INSPECTION.

We don't have to show it in the dark, but bring it out where the light is brightest. The closer you examine it the more favorably impressed you will be.

STYLISH, WELL-MADE HARNESS like ours isn't dearer than most inferior makes. Our profits, it's true, are less, but we sell more. Call and inspect our new stock. It's time to buy a new set.

GRATRIX, 96 Broadway.

A DRUGGIST'S LETTER

I have just received the following letter from a prominent druggist:

SPIM COMPANY, Johnstown, N.Y.

Gentlemen:—I wish to enter my baby in the $500 Beautiful Baby contest, but thought I would wait until I could thoroughly test

SPIM SOAP

After investigation I find that it does all that you claim in taking the place of TALCUM, and I believe it will be a blessing for the mothers and babies, especially those suffering from prickly heat. From my personal recommendation, we are now enjoying a liberal patronage on SPIM goods.

Spim Soap, 25c. Spim Ointment-Cream, 50c. Of your grocer or druggist or postpaid by mail. If not satisfied for any reason, your money back. The Spim goods are guaranteed by Chas. B. Knox, maker of KNOX'S GELATINE the purest and best gelatine in the world. Sold by all first-class grocers. Send a postal for our FREE booklet, "Watch the Baby." It tells how your baby may win a prize of from $5 to $100. SPIM CO. (Chas. B. Knox, Sole Proprietor) Johnstown, N.Y.

For sale by Acker, Merrill & Condit Co.

HAVE SOME Ice Cream

and make it yourself. It will be pure and just right in every way if you use

D-Zerta Ice Cream Powder

Everything in the package. No cooking or heating. Just add one quart milk and freeze. Makes nearly two quarts and can be made in ten minutes. Five flavors. Sold by all grocers. Two packages 25c.

PLEASES EVERYBODY

DRUGGISTS.

TRY

Celery and Chamomile Bitters.

A true tonic and invigorator: unequalled for dyspepsia, indigestion, nervousness, headache and general debility. Pleasant to take.

PREPARED ONLY BY

DOWNING BROS., 42-44 Broadway

The price is such it doesn't count
So trivial is the sum,
Four hundred shaves—a hundred cents
Four shaves you get for one.

No longer when I cross the grain
Shall I have n'ed to frown,
My keen GILLETTE can glide the cheek,
Criss-cross or up and down.

The above verses refer to

Gillette Safety Razor

FOR SALE AT

Cole's Pharmacy,

Thames St., Oppo. Newport Trust Co.

Rich Blood Pills

Make healthy blood faster than any other preparation.

EASY TO TAKE.
QUICK TO ACT.
SURE TO BENEFIT.

Made and sold only by

JOHN M. CALLAHAN,

Prescription Druggist.

Corner Broadway and Collins Street. Phone 339-3.

WM. H. COTTON,

Druggist and Apothecary.

226 THAMES STREET.

Fresh Scup,

BUTTER FISH, BLACK FISH, etc.

WYATT'S MARKET.

Telephone 336.

I never accept "UNKNOWN BRANDS" I get best results with

BORDEN'S PEERLESS BRAND EVAPORATED CREAM

Ordinary Milk and Cream are exceedingly variable. Borden's Peerless Brand Evaporated Cream is always uniform in quality and has the NATURAL MILK FLAVOR.

LEADERS OF QUALITY.

BORDEN'S CONDENSED MILK CO., NEW YORK.

Established 1857.

REAL ESTATE AND INSURANCE

Now is the Time to Buy

I have for sale, on Spring street, a property which is bringing in handsome returns; to quick buyer will sell at reasonable price.

A 9-room cottage on Warner street; modern improvements, $3,600

Some choice building lot on Van Zandt and Tilley avenues.

Also a modern cottage and some choice tenements to let.

CLARENCE A. HAMMETT,

Real Estate and All Kinds Insurance, 323 THAMES STREET.

SAN FRANCISCO INSURANCE.

The following Companies have informed this Agency that all their losses will be paid in full:—

ROYAL EXCHANGE ASSURANCE	Eng.
FIREMAN'S FUND.	San Francisco.
GERMANIA FIRE INS. CO.,	New York.
HAMBURG—BREMEN,	Germany.
LAW UNION & CROWN,	England.
UNION ASSURANCE.	England
SECURITY INS. CO.,	New Haven
SPRING GARDEN,	Phila.
TEUTONIA,	New Orleans
INDEMNITY,	New York
MILWAUKEE MECHANICS,	Milwaukee

FREDERICK H. PAINE,

Bellevue Avenue and Catherine Street.

FOR SALE.

A Farm of 16 Acres,

Situated on the WEST MAIN ROAD, Middletown. House, barns, sheds, corn crib, windmill, stock and tools. Land is in a high state of cultivation. There is a good orchard, rhubarb, asparagus and raspberry beds.

PRICE $8,000, of which a large part may remain on mortgage if desired.

T. J. MULCAHY,

Real Estate and Insurance, 20 BROADWAY.

FOR SALE,

On Powell Avenue, a Two-Tenement House

With over six thousand square feet of land, reasonable.

J. B. PARSONAGE,

625 Spring Street, Cor. Narragansett Ave.

FOR RENT.

An upper tenement, Brewer street.

Two tenements on East Bowery street, with improvements.

New Cottage with modern improvements. Hot water heat.

Lower tenement, Church street.

Tenement of five rooms on Thames street.

Properties for sale in all parts of Newport.

WM. LOFTUS, 234 Spring St.

For Rent.

Within a short distance from the Ferry in Jamestown, a 14-room Cottage.

Hot water heat and modern conveniences; just the situation for a boarding house.

Will rent for $300 and sell for $4,000.

APPLY TO

WM. S. COOPER,

62 MILL STREET.

The following Insurance Companies represented through this Agency notify us their losses at San Francisco will be promptly paid:

Royal of Liverpool, England.
Ins. Co. of North America of Phila.
German American Ins. Co. of N. Y.
London Assurance Cor. of London, Eng
N.Y. Underwriters Agency of Hartford

DEBLOIS & ELDRIDGE,

152 Bellevue Ave. 5 East 33d Street.
Newport, R. I. New York, N. Y.

JAMESTOWN.

For Sale, - 8-Room Cottage

With 12,000 square feet of land, finely situated on high ground, public street, 5 minutes from postoffice and shore. Only $1,300.

A.W. Luther, Real Estate Agt.

For Sale.

Hudson River Blue Crushed Stone

For paths and driveways,

ALSO FISHER'S ISLAND BRICK BY THE CARGO.

T. K. SULLIVAN

The Newport Journal AND WEEKLY NEWS.

Is especially adapted for mailing.

TRAVELERS' DIRECTORY.

Jamestown & Newport Ferry Co.

From Ferry Wharf, foot of Mill Street.

On and After October 2, 1905,

Steamer Beaver Tail or Conanicut

Will run as follows:

Leave Jamestown—6:00, 7:00, 8:00, 9:00 (Mail), 10:00, 11:00 A. M. 1:00, 2:00, 3:30, 5:00 (Mail), 6:00 P. M.

Leave Newport—6:30, 7:30, 8:30, 9:30, 10:30 (Mail), 11:30 A. M. 1:30, 2:30, 4:30 (Mail), 6:30, 6:30 P. M.

Sundays.

Leave Jamestown—9:30 A. M. 12:30, 4:00 P. M.

Leave Newport—10:00 A. M. 1:00, 4:30 P. M.

Subject to change without notice.

NEW YORK CENTRAL LINES

"Summer Homes" IN THE BERKSHIRE HILLS ALONG THE Boston & Albany R. R.

Eleven Trains a Day From Boston. Modern Hotel and Transportation Facilities.

A 48-page illustrated and descriptive folder, issued by the Passenger Department of the Boston & Albany Railroad, contains a complete list of Hotels and Boarding Houses along the line of that road, in the Berkshire Hills and other sections. It is richly illustrated with halftone cuts of mountains, lakes, waterfalls, stage-roads, etc., and all prospective summer tourists will find it most interesting.

A copy may be secured by addressing A. S. HANSON, General Passenger Agent, BOSTON, MASS.

To New Orleans By Water

SOUTHERN PACIFIC

Elegant passenger ships weekly between New York and New Orleans. From New York every Wednesday at noon, arriving New Orleans following Monday morning. Berth and meals included in rate.

Fast Time. Superb Service. Excellent Cuisine.

Connecting at New Orleans with Rail lines for all points in

Louisiana, Texas, Mexico, Arizona, California.

Inquire 170 Washington St., Boston, Mass.

OCEAN STEAMSHIPS

Boston and Philadelphia Steamboat Co.

(WINSOR LINE)

—FROM—

Fall River to Philadelphia Direct

Tuesdays, Thursdays and Saturdays. (Freight Only).

At 6 P. M. connecting at Philadelphia with all rail and water lines to the west and south. Close connection made with all points on the N. Y., N. H. & H. Railroad.

Mark goods WINSOR LINE.

Quick Despatch. Prompt Delivery.

For rates and other information apply to C. C. GARDNER, Agt. N. Y., N. H. & H. R. R., or to A. L. BONGARTZ, Agent, Derrick Wharf, Fall River.

F. P. WING, Gen'l Mgr., Boston, Mass.

H. J. JERNAGAN, Gen'l Freight Agent.

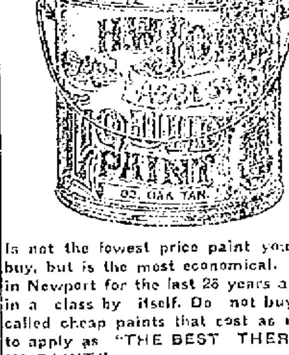

Is not the lowest price paint you can buy, but is the most economical. Sold in Newport for the last 28 years and is in a class by itself. Do not buy so-called cheap paints that cost as much to apply as "THE BEST THERE IS IN PAINT."

Call for Color Card.

A. & H. G. HAMMETT,

Lumber, Brick, Cement, Sewer Pipe, Hardware, Paints, etc.

319 and 321 THAMES STREET

TRAVELERS' DIRECTORY.

FALL RIVER LINE

For New York, the South and West.

FARES REDUCED. $1.50 TO NEW YORK.

For First-Class Limited Tickets. Fares Reduced to all P[illegible]

SPECIAL NOTICE. On [illegible] PRISCILLA and PURITAN [illegible] cede the steamers PROVIDENCE [and] PILGRIM when the present [illegible] fare will be withdrawn [illegible] rates become effective.

Steamers Providence [illegible] in commission. A fine orchestra [illegible]

LEAVE NEWPORT week days [and] Sundays at 9:15 P. M.; returning [illegible] New York steamers leave Pier [illegible] river foot of Warren street, week [days] and Sundays at 5:00 P. M., due [New]port 2:45 A. M., leaving there at [illegible] M. for Fall River.

For tickets and staterooms [apply] New York and Boston Despatch [Express] Office, 272 Thames street, J. L. GREEN, Ticket Agent.

The NEW ENGLAND NAVIGATION [CO.]
O. H. Taylor, Gen'l Pass'r Agent, N. [Y.]
H. O. Nickerson, Supt., N. Y.
C. C. Gardiner, Agent, Newport, R. I.

Enterprise Transportation Co.

"THE NEW LINE"

NEWPORT —TO— NEW YORK $1.25

BERTHS FREE.

ROOMS $1.00 and $1.50 EACH.

THE PERFECTLY APPOINTED STEAMERS

"Frank Jones" & "Kennebec"

Orchestra on each Boat.

Steamer leaves Fall River [illegible] Thursday, Saturday 6:30 P. M. [illegible] New York 5:00 P. M. [illegible] (New) East River, Monday, Wednes[day] and Friday.

Only Independent Line to N. Y.

Newport & Providence Railway

Shortest Line to Providence.

Leave Newport	Arrive Fox Point	Leave Fox Point
By N. Y., N. H. & H. R. R.		
A. M.	A. M.	A. M.
7.00a		
7:45b	9:40	7:00
8:45	10:40	8:15
9:40	11:40	9:15
...	P. M.	...
10:40	12:40	10:15
11:40	1:45	11:15
P. M.		P. M.
12:40	2:40	12:15
1:40	3:40	1:15
2:40	4:40	2:15
3:40	5:40	3:15
4:40	6:45	4:05
5:30	7:25	5:10
7:00	8:55	6:30

6:45 to Union St. Returning, leave [illegible] 8:00 to Union Street only.
9:05 to Bristol Ferry. Returning [illegible] at 9:45.
10:30 or after theatre, to Union St. only.
11:15 to car barn only.

A special theatre car leaves [illegible] St., every week day night at 7:[illegible] the mile corner at 8.00.

SUNDAY Time Table.—Leave Newport for Providence at 8:45, 9:45, [illegible] M., 12:40, 1:40, 2:40, 3:40, 4:40, [illegible] M., 12:40, 1:40, 2:40, 3:40, 4:40, [illegible] 7:45 P. M., 8:00 to Union Street, [illegible] Bristol Ferry and return; 10:[illegible] barn only.

Leave Fox Point, Providence, [for New]port at 7:00, 9:00, 10:00, 11:00 A. M., 1:00, 2:00, 3:00, 4:00 5.00 6:00, [illegible]

a—To Bristol Ferry only.
b—To Bristol Ferry only on S[undays].

Tel. 1038-3. W. J. JONES, [illegible]

Old Colony Street Railway Co.

TIME TABLE.

In effect on and after September [illegible]

WEEK DAYS.

Leave Newport—6:50, 7:30, 8:10, [illegible] 10:10, 10:50, 11:30 A. M. 12:10, [illegible] 2:10, 2:50, 3:30, 4:10, 4:50, 5:30, [illegible] 7:30, 8:10, 8:50, 9:30, 10:10, a10:[illegible] P. M.

Leave Fall River—5:10, 5:50, [illegible] 8:30, 9:10, 9:50, 10:30, 11:10, 11:[illegible] A. 12:30, 1:10, 1:50, 2:30, 3:10, 3:50, [illegible] 5:50, b6:05, 6:30, 7:10, 7:50, 8:30, [illegible] a10:45*. (Saturdays a10:30 P. M. [illegible] M).

SUNDAYS.

Leave Newport—8:10, 8:50, 9:[illegible] 11:30 A. M., 12:10, 12:50, 1:30, [illegible] 3:30, 4:10, 4:50, 5:30, 6:10, 6:50, [illegible] 8:50, 9:30, 10:10, a10:50, a11:30 P. M.

Leave Fall River—6:30, 7:10, 7:[illegible] 9:50, 10:30, 11:10, 11:50 A. M. [illegible] 1:50, 2:30, 3:10, 3:50, 4:30, 5:10, [illegible] 7:10, 7:50, 8:30, 9:10, 9:50, a10:[illegible] P. M.

a—To Portsmouth barn only.
b—To Stone Bridge only.
*—Or at close of Theatre.

Subject to change without notice.

GEORGE F. SEIBEL, Gen'l [illegible]

FRANCIS BURDICK, Dis. Supt.

Providence, Fall River & Newport

Steamer Leaves Newport [illegible]

PROVIDENCE

At 8:30 A. M. Returns at 4 [illegible] Week Days Only.

Fare 30c. Excursion Tickets [illegible]

Good in either direction. [illegible] Prudence Mondays, Wednesdays [illegible] Saturdays. Conanicut Mondays [illegible] Extra boat to NEWPORT and [illegible] ISLAND Tuesdays, Thursdays [and Sat]urdays at 9 A. M.

H. E. WINDSOR, [illegible]

Newport & Wickford

Railroad and Steamboat Co.

"WICKFORD ROUTE."

In effect November 1, 1905. Subject to change without notice.

LEAVE	A M	P M	P M
Newport,	*10:00	*1:05	[illegible]
Prov. arr.,	11:21	3:05	[illegible]
Boston, arr.,	1:20	4:15	[illegible]
New Y'k, arr.,	4:15	7:40	[illegible]
	P M	P M	
LEAVE	Night	A M	A M
New York,	†12:00	*4:30	*10[illegible]
Boston		10:04	[illegible]
Providence,		11:13	[illegible]
Newport, arr.,	6:50	1:00	[illegible]
	A M	P M	P M

* Daily except Sundays.

B Washington Express due [Fall] River station, New York, 1:35 A. M.; [Phil]adelphia, 8:10 A. M.; Baltimore [illegible] Washington, 1:16 A. M.

a Following this train is the [illegible] Federal Express (via Harlem [River]) leaving Washington at 5:55 P. M., [Balti]more 6:35 P. M.; Philadelphia [illegible] due at Wickford Junction [illegible] Newport 6:50 A. M.

For tickets and drawing room [illegible] etc., apply on steamer General, [illegible] office, Commercial wharf.

A. D. MACLEOD, Supt., Newport.

The Muenchinger-King and Hill-Top Cottages

NEWPORT, R. I.

IMPORTED PRINTS,

French and English

Call and Examine our Collection

WISEMAN,

112 BELLEVUE AVENUE.

AROUND RHODE ISLAND.

State and Providence Plans for Senatorial Caucuses.

Loving Cup Presented to Dr. Ely—The Public Laws and Vicksburg Memorial Commissions.

Chairman Frank E. Fitzsimmons of the Democratic state central committee has called a meeting of the executive committee of that body for this afternoon. The purpose is stated to be the furthering of plans for the senatorial convention to be held in Music Hall Saturday, May 12. Reports as to the preparations for the delegate caucuses in the various cities and towns will be received and it is possible that some course of action may be recommended to the city committees of Providence, Newport and Pawtucket to facilitate proceedings, in lieu of the caucus law in force in those cities. The suggestion has been made that, instead of ward caucuses in these cities, a general public meeting of all the voters be called, and delegates elected at large to represent them in the convention, a method which would enable Republicans and independents to have a voice in the choice of delegates, in keeping with the spirit of the invitation issued by the state central committee. It is probable that the problem presented by the caucus law will be discussed at today's meeting, and an effort made to secure a free expression of opinion in the convention to the people in the cities, equal to that enjoyed by residents of the towns.

The Democratic city committee of Providence last evening took the decision of the manner of holding caucuses for the election of delegates to the Democratic-Independent senatorial convention into its own hands, and after repudiating a resolution to invite the electors of all parties to participate, in accordance with the call of the state central committee, voted to hold the primaries on the evening of May 8, under the caucus law and the ruling of the Board of Canvassers. This action limits the participants in the election of delegates from Providence to the convention of May 12 to the Democratic voters, and to those of the Republican and other political faiths who did not participate in the Republican caucuses last fall or sign nomination papers for any third party ticket. The result will be that unless some means are devised whereby the decision of the city committee is reversed or modified, a delegation that will be straight Democratic for all practical purposes will be sent from that city to take part in the naming of a candidate for United States Senator to run in opposition to the two avowed Republican candidates. There were 27 members of the committee present and voting, and a roll-call on the resolution showed 10 members in favor of calling independent caucuses in accordance with the plan of the state central committee, and 17 against. The O'Neil faction was in the ascendency, the majority of the faction in accord with the state central committee choosing to remain away for some reason.

Members of the medical profession in Rhode Island to the number of 130, together with distinguished representatives of the profession from other states and other guests, assembled last night in Providence to honor the dean of Providence physicians, Dr. J. W. C. Ely, by presenting to him a silver loving cup in honor of his sixtieth anniversary as an active practitioner in Providence. This method of commemorating the occasion and giving expression to the place in the community and in the medical profession occupied by Dr. Ely was decided upon at a meeting of some of his brother practitioners held three weeks ago. The loving cup was presented by the Toastmaster, Dr. G. Alder Blumer of the Butler Hospital. The cup, which is a massive silver vessel of old English design, richly hand chased, is a splendid example of the silversmith's art, one of the finest of the kind, it is said, ever turned out in Providence. Engraved upon one of its sides was the following inscription: "Presented to James Winchell Coleman Ely, A. B., Brown University, 1842; M. D., Harvard University, 1846, by the medical profession of the State of Rhode Island as a token of affection and esteem and in commemoration of his sixtieth anniversary as a practicing physician in the city of Providence, April 27, 1906." The presentation was made by Dr. Blumer in a characteristically felicitous speech, to which Dr. Ely responded briefly, expressing his gratitude for the gift and for the feeling which had prompted it. There were other speeches in response to toasts. Dr. C. P. Gardner spoke of the medical profession at large, Dr. F. C. Shattuck for the Harvard Medical School, President W. H. P. Faunce for Brown University, Charles A. Catlin for the trustees of the Rhode Island Hospital and Rathbone Gardner for the trustees of the Butler Hospital.

The commission on the codification of the public statutes, consisting of Senator Walter R. Stiness, Representative Samuel W. K. Allen and John S. Murdock, met for organization yesterday. Senator Stiness was elected chairman and Edward C. Stiness secretary. The commission will engage rooms for the voluminous work in hand, and will begin at once to arrange and classify and dovetail the various additions to the Public Laws which have been passed since the last codification under the head of the General Laws in 1895. The work will be fairly under way the coming week and will require several months for completion. Edward C. Stiness, secretary of the commission, is a well known practicing attorney in Providence, and has had considerable experience of the character which this work will require, having compiled for a few years the Rhode Island reports, decisions and digests.

Acting under the authority conferred by the recent act of the General Assembly appropriating $5,000 for a monument in the Vicksburg National Park, in honor of the soldiers from Rhode Island who took part in the Vicksburg siege, Governor Utter yesterday announced the appointment of the commission of three members which will have in charge the work of procuring suitable design for the proposed memorial and erecting the same on Mississippi soil. The commission consists of Nathan B. Lewis of South Kingstown, president of the Seventh Rhode Island Veteran Association, the regiment which played a prominent part in the campaign and of which most of the Rhode Islanders that took part in the siege were members; William P. Hopkins of Lawrence, Mass., and Elisha C. Knight of Providence, who were members of the original commission appointed under the resolution of 1900 to investigate as to the most desirable method of perpetuating the record of the Rhode Island soldiers in that important event in the Civil war. The report of the original commission recommended the erection of a monument, but suggested no particular design. It was in accordance with the recommendation of this commission that the act appropriating $5,000 for the purpose was passed by the General Assembly during the last few days of the recent session.

Norman N. Mason, president of the State Board of Pharmacy, yesterday tendered his resignation as a member of the board to Governor Utter, to take effect at once. The governor accepted the resignation, and announced the appointment of Alexander W. Penner of Providence to fill the vacancy. Mr. Mason has found it necessary to relinquish his position owing to the condition of his health, and in order to follow the advice of his physician and seek recuperation in a temporary sojourn away from the city. He has been a member of the board for a number of years, and for the greater portion of the time its president. For a long time he has conducted a registered pharmacist business. Mr. Penner, who succeeds to the vacancy on the board, is also a druggist of long standing in Providence and enjoys a high reputation in the trade.

State Sealer of Weights and Measures George H. Perris is preparing for the work of sealing and marking the 100,000 milk vessels in the state, all of which under the new milk law must be stamped by the city and town sealers before the first of July. Owing to the large number of vessels which must be handled, Captain Perris is seeking for the best means of doing the work quickly and effectively. The glass bottles in which milk is sold must be marked with acid, and some method of doing this, on a wholesale scale will need to be devised or there will be a shortage of legal milk vessels with the opening of the summer months.

The announcement is made that when the Sacred Heart Brothers abandon their wooden college building in Woonsocket, after they build their new brick college on Bernon Heights, the building will be turned over by Rev. Charles Dauray, pastor of the Church of the Precious Blood, to the Franciscan Sisters and will be used as a French Catholic hospital, connected with the parish. There is ample room in the building and room in the dormitories for a hundred beds. The statement is made that Dr. Joseph C. Maranda will be chief of staff of the new institution when it is established.

The Woonsocket situation regarding the mayor's permission for the holding of Sunday night entertainments in the Opera House and the Hub Theatre, for the benefit of the San Francisco sufferers, has been responsible for an attempt to hold a Saturday night dance in Harris hall for the same object. The mayor granted the permission for the Sunday shows, but the city council committee on city property refused a request from Edward Harris Lodge, sons of St. George, that the city allow the use of Harris hall for a public dance tonight, the proceeds to be devoted to the San Francisco relief fund.

Masons from all over the state are greatly interested in the plans for the laying, May 7, of the corner stone of the new Masonic Temple, which is already under way at Pawtuxet for Harmony Lodge, which recently celebrated its one hundredth anniversary. A committee comprising the past masters of the lodge has the plans for the building in its charge, and an elaborate program is being arranged for the affair, which will be attended by members of the various Masonic bodies, as well as the Grand Lodge of Rhode Island.

THE SALVATION ARMY.

Has 17,388 workers among children.

Comprises 7,219 corps and societies.

Has 13,902 officers wholly employed in its service.

Maintains 189 food depots and shelters for men, women and children.

Publishes sixty-four periodicals in twenty-four languages.

Accommodates over 21,000 people nightly in its institutions for assisting the poor.

Has 17 homes for former criminals, 15 homes for children and 116 industrial homes for women.

Has 18 land colonies for visitation and assistance of the poor, and 24 labor bureaus for helping the unemployed.

Employment, temporary and permanent, was found last year for 15,631.

Three million three hundred and ninety thousand nine hundred and two meals were supplied at the cheap food depots last year, and 1,117,893 homeless people were provided with lodgings.

In the slums no fewer than 127,920 families were visited and 7,936 sick people were visited and nursed by the army's workers in 1904.

In addition to a list of special departments, it has 479 day schools in India, 74 homes for soldiers and sailors and 31 training homes for officers.

Work was commenced by the Rev. William Booth in Whitechapel in 1865, and was then known as "The Christian Mission." In 1878 the organization developed into the Salvation Army.

Thirty-nine thousand meetings are held every week, and the average number of weekly open-air meetings is 37,000. The average attendance at the indoor meetings only every week is 1,202,885.

Cheaper Than Raising Laying Hens.

White or Brown Leghorns, $10 a dozen.
Barred Plymouth Rocks, $12 a dozen
White Wyandottes, $15 a dozen
Large Light Brahman, $18 a dozen
Also other kinds of goods breeds at reasonable prices.
SLECK & MARGOLIS,
97 Park Site, N. Y. City

THE NEWPORT JOURNAL
AND WEEKLY NEWS.

THE NEW RIBBONS.

Striking Beauty of the Flower Effects in the Materials to be Used This Summer.

The woman who would indulge even in part measure the passion for flower effects in ribbons this summer will need a large dress allowance. The girl who intends to set off simple summer frocks with the popular sashes will also need to skimp on these same frocks or she will find that her sashes shrink into mere girdles, so exorbitant are the prices asked for the ribbons which are the fad of the hour.

In fact, as girdles they will appear very largely, both the ribbon and the silk fabrics being stamped with floral effects. When of ribbon, the girdles are finished with butterfly bows of velvet matching the most pronounced tint in the flowers, and in their shape resembling somewhat the blossoms in the stamped design.

The girdles made from gold and silver fabrics interwoven with flower patterns are shaped very much like leather belts and are fastened by jeweled ornaments or simpler buckles of silver gilt. These tinsel girdles should be put to immediate use to set off the silk and crepe waists for spring wear, because they will look out of place with wash gowns, for which the wash belt is again in favor. Beautiful combinations in delicate colors like silver with blue forget-me-nots, gold with pink hawthorne or primrose, are shown in these tinsel belts.

The ribbons used for belts are generally in small pompadour or Dresden designs, frequently striped between the rows of flowers with a solid color in matching the larger blossoms, such as violet stripes when the violet blossoms are used, pale blue with forget-me-nots and pale pink with moss roses. Incidentally the rose is extremely popular in both large and small designs.

Long sashes have never shown such bold and dashing designs, and rarely, indeed, is the manufacturer satisfied with stamping flowers upon a plain ribbon background. Equally several weaves are employed in the ribbon itself. Perhaps the only exception to this is the plain taffetas or gros grain sash stamped on the ends in enormous Marie Antoinette or empire floral wreaths.

Some of the ribbons have a moire background with a satin stripe. Others are woven to simulate a veiling of lace over a moire or satin background, and against this lacey veil is thrown in high relief flowers woven with such mastery skill as to effect the appearance of hand embroidery or velvet applique. Flowered gauze striped with satin and bands of tinsel woven into the soft, supple silk are also among the novelties in weaves.

In the matter of design, American beauty roses and kindred floral patterns, in more than life size, seem to lead. The newest pompadour ribbons show bouquets of flowers, often several varieties on one ribbon veiled with a sheen-like tinsel. In one light this ribbon throws the pompadour design into bold relief. Again, in a different light, one sees only the sheen of the silver tinsel. A bold design, suitable for a sash to be worn with a black muslin or chiffon gown, is displayed on a wide warp ribbon of supple taffetas set off by enormous blossoms which might pass for roses but for their extravagant coloring. The design is arranged alternately, the splash of cerise of the most glowing shade interchanging with a peculiar shade of yellow, vivid yet fading into cerise. Enormous violet-colored roses are also stamped on the black background, while the old-fashioned cabbage or garden rose blossoms on a shade of blue similar to the new robin's egg.

The spangle influence of last winter is shown in a remarkable fabric of white moire edged with a satin band and stamped with enormous lavender orchids dotted at regular intervals with green tinsel of harmonious shade. At night this tinsel weave gives the effect of moonbeams over the background of the exquisitely tinted flowers. Equally striking yet delicate for evening wear is a cream-colored sarah woven with long slender tulip leaves of sage green, the blossoms in pure white sparkling with threads of tinsel, as if plucked while the dew was still heavy upon them.

When a plain sash is worn with a flowered dress, the two predominating tones in the floral decoration are combined in the ribbon, such as pink and blue ribbon where pink and blue flowers are stamped upon a white material, and instead of several bows for the sash the ribbon is frequently crimped to simulate blossoms.

SABBATH OBSERVANCE.

Clergymen of Cities and Towns of the State Asked to Preach on the Subject.

The following notice has been sent to the clergymen of the various cities and towns of the state in regard to the question of Sabbath observance:

"In view of the widespread secularization and desecration of Sunday, and the tendency to use Sunday for public exhibition for private gain, and to impose extra burdens on laboring people by demanding their services on a plea of necessity or charity, which has become so alarming that the sanctity of the day is being lost sight of, the protest of the clergy has expressed itself in the appointment of the undersigned as a committee on Sabbath observance. We feel that it is wise to make the following appeal to all the clergy of the state:

"Appreciating the value of a united utterance, we ask that on Sunday, April 29, you will preach on the question of Sabbath observance according to the teachings of your church, avoiding a controversial spirit, but especially emphasizing the importance to the well-being of our citizens of preserving a reverence for the day as a day of worship and rest, and the right of every laborer to one day of rest from his regular work in every seven days. If April 29 is not convenient, choose the nearest date.

"If it seems wise to you to call attention to flagrant disregard of Sabbath observation in your own town or city you will act on your own judgment in that matter, but we trust that you will dwell upon Sabbath observance as a religious and patriotic obligation."

The notice is signed by A. R. Cristy, chairman; William N. McVickar, Lester Bradner, Jr., Henry M. King, A. R. McCrillis, Charles M. Melden, Frank J. Goodwin, Robert Burbank, E. Tallmadge Root, Gerhard A. Wilson, George A. Coulbear, Henry L. Cushman, John M. Lowden, J. E. Morton, William E. Wilson, George H. Newton, Frank O. Bishop and William P. Green.

Embodied in the notice are extracts from the state laws governing public conduct on the Sabbath.

JAMESTOWN.

[Regular correspondence of the News.]

Mr. and Mrs. J. F. Worden have returned from their wedding trip.

Mr. W. C. Watson and Mr. E. G. Littlefield have returned from a short trip to New York.

A subscription dance was given by Miss Jessie E. Knowles in the Gardner House hall last evening.

Mr. W. F. Caswell has returned from a short trip to Shawmut, Mass. He reports the condition of Mrs. Caswell as somewhat improved.

Mr. A. O'D. Taylor, Jr., and family of Newport arrived today at the T cottage on Howland avenue, for the summer.

Last evening being the thirteenth anniversary of their wedding, Mr. and Mrs. Lewis W. Anthony were given a surprise party at their home on Howland avenue. About 8 o'clock a large party of their friends, laden with good things, dropped in on them and it proved to be a genuine surprise, as Mr. and Mrs. Anthony had made no preparations to celebrate the anniversary and were about their household duties. A portion of the evening was spent at progressive whist, Mrs. J. C. Tefft and Mr. J. H. Tefft having the largest scores.

In connection with the celebration commemorating the birth of Benjamin Franklin, April 21, at the University of Pennsylvania, one of Jamestown's well known summer residents received the following honorary degree: William P. Heuszey—Theoretical and practical engineer, notable for his contributions to civilization through his scientific work in the evolution of the modern American locomotive; great judgment and foresight in the solution of difficult mechanical problems; through his efforts all the world becomes kin—Doctor of Science.

AT THE ARMORY FIRE.

Main Entrance and North Side.

Looking North, Through Clarke Street.

LARGE STABLE For Rent or for Sale.

The large stable and carriage storehouse on Tew's court now occupied by the Hayward estate, is for rent or for sale. Possession given May 1, 1906. Apply to T. T. Pitman.

THE SAN FRANCISCO FIRE

Has shown that the only sure protection against the loss of negotiable securities, certificates, savings bank books, deeds, wills, insurance policies and in fact all valuable papers and property, which if destroyed could not be replaced, are the boxes in a safe deposit vault.

Is it not worth your while to protect your valuables against loss by fire, by securing one of the

SAFE DEPOSIT BOXES at the low rental of $5 PER YEAR

In the Fireproof Safe Deposit Vault

OF THE

AQUIDNECK NATIONAL BANK,

UNITED STATES DEPOSITARY.

TAX DEPARTMENT.

City of Newport.

ASSESSORS' NOTICE!

THE ASSESSORS OF TAXES of the City of Newport, hereby give notice that they will meet and be in session in their rooms in the City Hall (second floor), in said Newport, every day, except Sunday and May 30th, Memorial Day, from and including

Monday, May 21, 1906, to and Including Friday, June 1, 1906.

From 9 o'clock A. M. to 12 o'clock noon, and from 2 o'clock to 5 o'clock P. M.

For the purpose of assessing and apportioning on the inhabitants of said city, and the ratable property therein, the tax ordered and levied by the City Council of said City on the 30th day of January 1906.

Every person and body Corporate, LIABLE TO TAXATION IN THE PREMISES IS HEREBY NOTIFIED AND REQUIRED TO BRING IN TO SAID ASSESSORS, WITHIN THE TIME OR TIMES, AND AT THE PLACE OF MEETING AND SESSION OF SAID ASSESSORS, AS ABOVE DESIGNATED, **A true and exact Account** OF ALL HIS RATABLE ESTATE, DESCRIBING AND SPECIFYING THE VALUE OF EVERY PARCEL OF HIS REAL AND PERSONAL ESTATE.

The GENERAL LAWS of RHODE ISLAND PROVIDE That:

"Every person bringing in any such account shall make oath before some one of the Assessors that the account by him exhibited contains to the best of his knowledge and belief, a true and full account and valuation of all his ratable estate; AND WHOEVER NEGLECTS OR REFUSES TO BRING IN SUCH ACCOUNT, IF OVERTAXED, SHALL HAVE NO REMEDY THEREFOR."

Executors, Administrators, Guardians and Trustees are hereby notified that all the foregoing applies to them and to Trust Estates as well as to other persons and property.

WILLIAM SHEPLEY, Chairman.
JOHN K. FRIEND,
JOHN E. O'NEILL,
Assessors.

Newport, R. I., April 28, 1906. HENRY W. COZZENS, Clerk.

INSTRUCTION.

MISS HARRIETTE J. HAYES
(Pupil of Madame Moralbi and the late Auguste Rotoli).
Is prepared to take a limited number of pupils in voice culture.
10 Division Street, Newport, R. I.

MISS OPITZ
(Of Dresden and New York).
Instructress in Piano and German.
ADDRESS: FRANCIS STREET.
Telephone number 884-3.

NEWPORT HOTELS.

The Draper Cottage
BULL STREET.
OPEN THE ENTIRE YEAR.

PERRY HOUSE.
WASHINGTON SQUARE.
OPEN THROUGHOUT THE YEAR.
Under entirely new management.
Newly furnished suites with bath up to date.
Rates, $3 up. Special Rates by the week.
F. H. WISWELL, Prop.

UNITED STATES HOTEL
LATELY REFURNISHED AND UNDER NEW MANAGEMENT.
Open the Entire Year.
Reduced rates by the week or month.
W. PETERSEN, Prop.

PHOTOGRAPHERS

The Wood Studio,
Over 202 Thames St.

There is style
IN PHOTOGRAPHY,
As well as in dress. Long experience, artistic training and careful study of the most excellent work of recent times enables us
To Offer the Best
—AT THE—
COOPER STUDIO,

First-Class Pansy Plants
(Now is the time to plant them outside).
First-class Cut Flowers,
First-class Funeral Work, and Wedding Decorations a Specialty.
H. J. HASS, 196 Thames St.

The Newport Journal
AND WEEKLY NEWS.
Is especially adapted for mailing.

LIVERY STABLES.

GET YOUR HORSE CLIPPED NOW,
And when flies come the hair will be partially grown out. We do the trick in an hour.
COOKE'S STABLE.
Telephone 1013.
MARLBORO STREET.

Furniture and Piano Moving a Specialty. All kinds of Expressing attended to.
Trunks Conveyed to and from All Boats and Trains.
THOMAS KITCHEN,
Livery, Boarding and Sale Stables
First-Class Horses and Carriages for Sale or to Let.
Storage for Carriages, etc. Special attention given to Boarding Horses, etc.
35 Friendship Street.
Open all night. Telephone 956-2.

HORSE CLIPPING.
As we have had a warm winter, horses are shedding earlier than usual. Now is the time to clip them. We will do better work, save your grain, save your clothes from loose hairs and will be cleaner for your baskets and for carriages. Will furnish you a horse while your own is being clipped.

As to Carriages and Wagons
I have a large stock of carriages and wagons, with more coming that were bought last fall, before the rise, at a special low price. I have a few left over from last spring of side spring and light order wagons, that must be sold to make room for new goods. A side spring and a 3-spring wagon for $50 each.
Come and see them—it's a good chance.

George P. Lawton,
Park Stables and Carriage Repository.
Spring, Touro and Barney Streets.
Telephone 121.

The Newport Journal
AND WEEKLY NEWS.
Is especially adapted for mailing.

PROVISIONS.

The Public Market.

SPECIAL SALE
—OF—
New Goods
For Friday and Saturday.

Sirloin Steak	15c. lb
Short Steak,	2 lbs. 25c
Porter House Steak,	17c. lb
Leg Mutton or Veal	12c. lb
Leg Lamb,	14c. lb
Fores Mutton or Veal,	7c. lb
Fores Lamb,	7½c. lb
Pork to Roast,	14c. lb
Beef, first rib cut,	12c. lb
Chuck Cuts at	6c. and 8c. lb
Corned Beef,	4c. to 8c. lb
Nice Roasting Chickens,	15c. lb
Fancy Fowl,	14c. lb
Bacon,	12½c. lb
(Put up in neat packages.)	
Smoked Hams,	12½c. lb
Smoked Shoulders,	10c. lb
Fresh Hams,	10c lb
Spinach,	15c. pk
New Cabbage,	3½c. a lb
Whipple Cream Butter,	24c. lb
Fresh Western Eggs,	19c. lb
Island Eggs,	22c
Salt Pork, fat or lean,	10c. and 12c.
Corn or Peas,	3 cans for 20c
Tomatoes,	10c. can
Potatoes,	25c. peck
20 lbs Sugar,	$1.00

WE GIVE GREEN STAMPS.

Give us a call; we will use you right.

DAVID FRANT,
Proprietor.

BLUEFISH,
Shad, Flatfish, Butterfish,
Striped Bass, Blackfish,
Native Lobsters.
ALSO MEAT AND VEGETABLES AT
BROADWAY CASH FISH AND MEAT MARKET,
C. A. Easterbrooks, Prop'r.
Tel. 614. 60 Broadway.

French Artichauts,
Radishes,
New Carrots,
New Beets,
Large Chickory,
Okra,
Green Peas,
String Beans,
Cucumbers.
SEA SIDE MARKET.

Price of Coke.
Prepared, delivered
36 bushels $4.50
18 bushels, $2.25
Common, delivered
36 bushels, $3.50
18 bushels, $1.75
Price at Works,
Pr'p'd, 11c a bush., $10 for 100 bush.
Com., 9c. a bush., $8 for 100 bush.
ORDERS LEFT AT THE GAS OFFICE, 181 THAMES STREET, OR AT GAS WORKS WILL BE FILLED PROMPTLY.

Quality is Our Motto.
By constantly introducing new and up-to-date ideas in the management of our business, we are able to give our customers a better quality of work as cheap in price as some of the inferior kind. Don't you believe it? Call and have a talk with us and we will prove it.
"Moore's Pure House Colors"
Are the best mixed paints sold anywhere today. We are Newport agents.
Benj. Moore & Co. are the manufacturers of Moore's Pure House Colors and Muresco. We carry a full line at all times.
Hayman & Nason,
Painters and Decorators,
19 FRANKLIN STREET.
Telephone.

A PAIN CONQUEROR.
External treatment is best in curing pain. Internal remedies contain powerful and irritating if not dangerous ingredients.
CONNOLLY'S CROTON OIL PLASTER
Is the most efficient of all pain removers. No blistering or irritation, but a soothing, strengthening cure for any pain. Price 25 cents at all druggists.
SOLD BY W. H. COTTON.

NEW YORK NEWS LETTER.

Rich and Poor Alike Contribute to Fund for Sufferers.

Empire State Has Spokesman in Senate—Millionaires Crowded Off Fifth Avenue.

[New York correspondence of the News.]

NEW YORK, April 27.—During the past 10 days New York has been busy raising a monster fund for the benefit of her stricken sister on the Pacific Coast, and the probabilities are that the collections from all sources far exceed $3,000,000. The donations came from rich and poor alike, and for several days the city was turned into a great collection agency. John D. Rockefeller was one of the first to be heard from, with a check for $100,000. E. H. Harriman gave $200,000. All the big commercial and banking houses contributed, the school children gave their savings, the churches took up special collections. The hippodrome, three theatres and practically all the theatres gave benefit performances, for which actresses in automobiles pulled the Wall street district selling tickets. In some cases as much as $150 was realized for a single seat. A popular actor raised several thousand dollars selling newspapers in the shopping district. On all crowded thoroughfares the familiar "keep the pot boiling" collection kettles of the Salvation Army, which are usually seen only at Christmas tide, made their appearance, and thousands of hurrying passersby paused to drop in their coins. Men and women in all walks of life contributed their time or their money to the remarkable manifestation of practical sympathy. Not least conspicuous of all were the men who entered the City Hall, laid twenty-five $1,000 bills on the mayor's desk, and departed without giving his name.

The San Francisco relief fund will go down as the greatest fund ever raised in the metropolis in aid of a stricken city. Amounts previously raised were $2,000,000 for Chicago fire of 1871, $50,000 for Charleston, S. C., earthquake of 1886, $7,000 for Jacksonville yellow fever epidemic of 1888, $540,000 for Johnstown flood of 1889, $300,000 for Galveston flood of 1900, $25,000 for Paterson, N. J., flood of 1902.

Among the five boroughs of New York city there are many rivalries, and each borough has some line of activity in which it claims preeminence. Thus the Borough of Brooklyn has long prided itself over the fact that more baby carriages were to be seen on the streets than in any other borough, this in spite of the fact that the crowded foreign population on the East Side of the Manhattan Borough gives it the highest birth rate. However, citizens in the Borough of the Bronx, which lies just to the north of Manhattan, have always studied with great interest President Roosevelt's anti-race suicide opinions, and rolled up a handsome vote for him in 1904. Since that time the birth rate in the borough has risen steadily, and during the first quarter of the present year the rate has passed that of Brooklyn. Worthy Bronx boosters may declare that the stork is roosting with them. From January 1 to April 1, 1906, babies were born in the Bronx, including 19 pairs of twins. The babies continue to arrive at the rate of 125 a week. Last Sunday there were 27 christenings in a single church, the edifice being packed to overflowing with proud parents and friends. Rumors are afoot of a movement to offer Mr. Roosevelt the presidency of the borough on his retirement from the Presidency of the United States in 1909.

New Yorkers are cheered by the fact that at last the words of a representative of the Empire State have been added to the record of the momentous debate on railroad rate regulation going on in the Senate. This spokesman is no less a person than Chairman Knapp of the Interstate Commerce Commission. Recently the Washington Post printed excerpts from the testimony of the individual members of the Interstate Commerce Commission before the Senate committee on interstate commerce in regard to the rate-making power and court review, and these excerpts were so impressive that Senator Lodge requested that the article be embodied in the Congressional Record. This has been done, and accordingly Mr. Knapp stands forth as the only New Yorker whose opinion has come before the Senate since the Hepburn bill reached it. Chairman Knapp said: "I anticipate that when a decision of the commission is taken to court, under any scheme that you are considering, the vital question will be, 'was the commission right in its condemnation of the rate complained of?' Again he said: 'The carrier which is unwilling to accept the adjudication and order of the commission, and wishes to review that, should have the right to review the condemnation of the rate complained of, as well as the rate put in substitution. It seems to me that is within the range of justice.' Similar expressions of opinion favoring a judicial court review conclusions are quoted from the other members of the commission, whose opinions show a sharp contrast to those of such radicals as Messrs. Hepburn, Clapp and Bulkeley.

New York's drygoods district, which, not so many years ago, stretched along Grand street, now lodgeously far downtown, is at present crowding the homes of the millionaires on middle Fifth avenue. After Grand street, Twenty-third street became the Mecca of shoppers; but for the past decade Twenty-third street has been the typical thoroughfare for the big retail stores. Now, however, the stores are leaping up to Thirty-fourth street. Already one great emporium is in operation there, two others are in course of construction, and $1,000,000 has just been paid for a site for a fourth. The new shops make the drygoods stores of ten years ago seem to know sink into insignificance. They are handsome, fireproof structures of steel, marble and bronze, towering far into the sky. Hundreds of thousands of dollars are lavished on the architectural beauty of the exterior and on interior decorative effects. They contain everything from a twenty-cent paper of pins to a $12,000 automobile. A feature of the uptown movement of the department stores, with collateral businesses, is the fact that they are pushing the residence district steadily uptown. Fifth avenue up from Thirty-fourth street, once the stylish dwelling section of the town, is being transformed into a business thoroughfare, and the time is probably not far distant when there will be no private houses on the avenue below Central Park. The millionaires are fleeing a mile or so uptown to the neighborhood of Carnegie Hill, or across to the cliffs of Riverside drive.

Fraunce's Tavern, one of Father Knickerbocker's best beloved relics of the Revolution, will soon be only a memory as a public house, after a century and a half of service. On May 1 the building will pass into the hands of the Sons of the Revolution, the interior will be restored to something resembling its appearance in Colonial days, and the house will be preserved as a show place. The old tavern, now Gotham's oldest drinking place, stands at Broad and Pearl streets in the old business district, surrounded by shipping and commission houses of the old style. It is a four-story brick structure, painted a conspicuous yellow. Two blocks to the north the great skyscrapers of modern business begin, and the flood of brokers' clerks roars along Broad street and through the canyon-like adjacent lanes. Far different was the city when, in December, 1783, in the long, oval second-story room in the tavern, General Washington, surrounded by his officers, delivered his farewell address. In this chamber also the Chamber of Commerce held its first meeting, on December 6, 1768, and directed that for subsequent gatherings the treasurer should "have beer, punch, pipes and tobacco provided, so that it does not exceed one shilling each man." At many a ball in the old chamber Colonial beaus and belles danced, and at many a public meeting did angry patriots denounce King George. Of late years the place has degenerated into an ordinary Raines law hotel.

The confluence of nearly 10,000 emigrants to the port of New York last week, brought to light the fact that in spite of the vigilance of the government authorities to guide the incoming foreigners to their proper destination, many of them fall a prey to swindlers almost as soon as they set foot upon the land of the free. These swindlers are usually scoundrels who themselves came from Europe in the steerage a few years back, and realize how helpless the newcomer is. One of the principal schemes is to sell the emigrant an ordinary five-cent subway ticket for several dollars, in the presentation that it is a railroad ticket to take him to his destination. Many of the sharpers, knowing the emigrant's blind faith in a uniformed functionary, wear suits with bright brass buttons. One of these fellows recently presented himself to a group of foreigners bound for Rhode Island and Connecticut, who had been escorted from Ellis Island as far as the Grand Central Station by government agents. While they were waiting for their trains, the crook appeared and showed his brass buttons. They followed him like sheep, to his hotel, where he announced in Italian that the government delegated him to change their money for them. They had already received American money for their native bills at Ellis Island, but they patiently turned this over to him, thanking him humbly when he returned $5 in small bills for $10, and a corresponding percentage for other same. This particular parasite has since been caught and secret service men are trailing others.

Longarm.

SUCCESS THAT FAILS.

[San Jose (Cal.) Mercury.]

Under the above significant heading there appeared recently on the editorial page of the New York Sun the following letter, addressed to the editor:

"Sir—Many years ago I came here from a country town, poor as any boy could be; found employment in a large concern, bettered my position year after year; became a partner, then the head of the concern. Made my fortune, a huge one; now retired.

"When I die I shall leave my children each a fortune, but when I think it over day after day I am only ashamed of it all. I suppose I was no worse than the others; I know some were worse than I. I could always say, 'It's a good business.' But I forget that there was such a thing as a square deal. If I could get the better of an associate or a customer or an employe, I did. Anything that I could do to attain my own success was good business, and I did it.

"I have given to charity, heeded subscriptions, but it does not satisfy me. I know what I have done was not manly. Last night I sat with other so-called successful men. I studied them. When they can't help thinking they think just as I do.

"The modern success is rank failure. It has made this country rich; it has made it great; it has made its people selfish and unprincipled. I would give all I possess tonight if I could say, 'I have given every one a square deal. I have done no man a wrong.'

"Think it over; it will mean a lot to you some day.

"'Success.'"

THE JOYS OF COLLECTING.

[Collector's Magazine.]

Any form of collecting which is undertaken seriously, and pursued consistently, is much more than a relaxation; it is a magnificent education, a source alike of pleasure and of profit; it is a mental tonic, reviving jaded nerves and completely filling one with wholesome exhilaration. Undertaken thus, collecting adds a joy to life.

DAMAGES OF $72,541.

Awarded to the Butte & Boston Company Against the Gaymans.

BUTTE, Mont., April 28.—By the decision of a jury in the United States court yesterday damages to the amount of $72,541 were awarded to the Butte & Boston Consolidated Mining Company against the Gayman Mining Company, Charles, John and Josie Gayman. The suit was brought to recover damages for alleged surface and underground trespass and value of ore alleged to have been stolen from the property owned by the Butte & Boston.

MONUMENTS STILL STAND.

Not One is Injured Except Dewey Column in Union Square.

SAN FRANCISCO, April 28.—Bare, ruined walls and drifting dust are not all that are left of the burned district. The monuments at the ends of former busy vistas still stand calm and beautiful amid the wreckage of the city. The earthquake spared them and the flames swept by them. Not one is injured except the Dewey column in Union Square. One point of Victory's trident is gone.

BURGLARS ENTER POSTOFFICE.

Explosion Heard by Several Persons but the Men Escaped.

BOWDOINHAM, Me., April 28.—Burglars blew open the door of the postoffice safe early today, but the charge was so heavy the inner door was jammed in such a manner that they were unable to reach the money and stamps. An overcoat and two alto horns were secured during a search, presumably by the same burglars, of the boarding house of J. C. Bunrill, at which an entertainment troupe was staying. The explosion was heard at 3:18 o'clock by several persons, but the burglars escaped before they could be apprehended.

New Song Book.

"The Most Popular Home Songs"

A collection containing over 125 best popular home songs.

ROGERS MUSIC STORE.

EDUCATOR SHOES

From the Manufactory of

Rice & Hutchins,

In Children's and Misses' sizes.

PATENT COLT AND VICI STOCK.

Just received at

THE BIJOU,

THAMES STREET.

N. B.—Four tickets on the $25.00 in gold with each $1.00 sale.

Announcement!

We have, in addition to our other departments, secured the services of an experienced electrician and can give you estimates on electrical work and repairing of same at lowest possible prices.

Your patronage in the above line of work is earnestly solicited.

Barker Bros. & Co.,

138 BROADWAY.

Telephone 215.

CLEANLY WOMAN.

Erroneously Thinks by Scouring Her Scalp That She Cures Dandruff.

Cleanly woman has an erroneous idea that by scouring the scalp, which removes the dandruff scales, she is curing the dandruff. She may wash her scalp every day, and yet leave dandruff her life long, accompanied by falling hair, too. The only way in the world to cure dandruff is to kill the dandruff germ, and there is no hair preparation that will do that but Newbro's Herpicide. Herpicide by killing the dandruff germ, leaves the hair free to grow as healthy Nature intended. Destroy the cause you remove the effect. Kill the dandruff germ with Herpicide. Sold by leading druggists. Send 10c. in stamps for sample to The Herpicide Co., Detroit, Mich.

John M. Callahan, Special Agent.

M. BIESEL,

Embroideries, Stamped Goods

And all Materials, Yarns, Wool, Hand-Made, Knit and Crochet Goods, Toys, Dolls, Notions, Stamping, Plaiting and Pinking, Beads.

160 BELLEVUE AVENUE.

HOUSE FURNISHING GOODS.

Carpets, Rugs, Mattings, Curtains, Cretonnes, Taffettas, Tapestries, Window Shades, Awnings Made to Order.

Chamber, Dining Room, Parlor Furniture.

—AND—

Upholstering in all its Branches.

—AT—

J. W. HORTON & CO.'S,

Mattresses made over and Furniture Repaired.

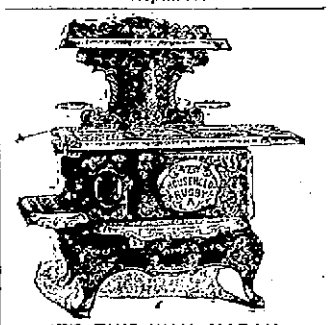

IT'S THIS WAY, MADAM:

I know you are trying to be ECONOMICAL ON COAL—everybody is—nevertheless your husband will expect just as many good things too eat. Now our

HOUSEHOLD RANGES

WILL BRING THAT COAL BILL DOWN for you a great deal. You will have better results with your baking—they are BUILT TO BAKE—they are BUILT FROM THE BEST—ARE BEAUTIES TO LOOK AT—THEY'LL SERVE YOU LONG AND FAITHFULLY.

Let us show YOU some of their superior points.

James F. Marden,

Tel. 854. Next to Postoffice.

Wall Paper.

The new patterns of foreign and domestic papers that have arrived in large varieties in crowns, upper-thirds and fabric effects in all grades are now on exhibition and we invite your inspection.

Joseph Graham,

Largest Wall Paper House in the City.

68-70 Spring Street.

Mattresses Made Over.

Furniture Re-Upholstered.

FURNITURE COVERINGS

—AT—

W. F. Spingler's,

BELLEVUE AVENUE.

MILLINERY.

SCHREIER'S,

143 THAMES STREET.

Leaders in Millinery.

Everything New and Novel

—IN—

TRIMMED AND UNTRIMMED HATS.

New Line of Foliage at 15c.

Just received, another lot of the ever popular

MARCEL HAIR WAVER.

WE ARE SOLE AGENTS.

Novelties in Neckwear and Veilings

Trimmed Hats

We shall continue to show new trimmed hats every day

AT THE

Bon Ton Millinery,

233 Thames Street.

Mourning Goods a Specialty.

'Phone 627

PATTERN HATS

—AND—

TOQUES.

M. E. Tobin

46 and 48 Washington Square.

'Phone 1122.

FINE WEDDING CAKE.

LIBBY'S,

Broadway.

OUR PATRONS ALWAYS WEAR A SATISFIED LOOK

SPRING SUITS are now on the bill and we've a large variety of handsome styles for your choosing.

If you are a Custom Tailor's Man we'll win you away from him in short order, if you'll take time to come in and try on one of our choice Spring Styles.

Fancy a Man going to a high priced Tailor for his Clothes

When No One Knows It But Himself.

Are you a follower of Fashion's latest fads and fancies?

Or are you included in the ranks of the more conservative dressers?

In either case, you'll find your preferences fully anticipated in our splendid stock of new spring Suits.

$10, $12, $15, $18 to $25.

Will you allow us to show you what we have to offer? The pleasure will be ours.

CROWN CLOTHING COMPANY,

THE CLOTHIERS,

237 Thames Street.

LAUNCHES, BOATS, YACHTS, AUTOS

Can Be Supplied at the Big Marine and Auto Store.

For your boats we have a full line of the latest and up-to-date Brass and Galvanized Hardware, also Lights, Binnacles, Compasses, Oars, Pumps, Canvas, Fire Extinguishers, Charts, Chime Whistles, Flags, Cordage, Fenders, Anchors, Wheels, etc. Ask for one of our Marine Catalogues showing the largest line in the city.

In the Auto line we have a very fine assortment of Goggles, Searchlights, Sidelights and Clocks, also Repair Kits, Jacks, Polish, Grease, Gasoline, Brass and Copper Oilers, Oils, etc.

In the oil line we sell the pure Valvoline and you should use it if you want the best. Four fifths of the manufacturers of Auto cars will tell you that Valvoline is the best to use.

THE PECKHAM CO.,

GENERAL SUPPLY STORES,

343-345 Thames Street.

Indian and Yale-California Motor Cycles.

Columbia and Raycycles Bicycles.

Also a Fine Guaranteed

Wheel with Coaster Brake for $25.

J. R. Chase, 115 Bellevue Avenue. Telephone

NEWPORT ENGINEERING WORKS

359-367 Thames Street, Newport, R. I.

Fine Machine Work, Gas and Gasolene Engines, Automobile Repairs.

Go to Geo. H. Chase

FOR YOUR

Photo Supplies, Electrical Novelties and Artists' Materials.

ROOM 4, OVER 167 THAMES ST. PHONE 641-5

SEEDS OF ALL KINDS.

F. L. Ziegler,

18 BROADWAY.

ENCOURAGE HOME INDUSTRIES

By building your fence with

Put up complete on Calvan'd Iron Anchor Posts.

SPECIALTIES.

Ornamental Wire, Pipe, Tennis, Dog, Poultry, Cattle and Unclimable Fences.

PERCY T. BAILEY,

MELVILLE STATION, R. I.

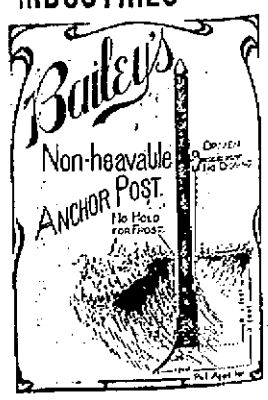

IN our determination to have everything the best which can be procured for our brewers, we have made careful experiments with hops, and have found that the green, hand-picked Oregon and New York State hops in a blend produce the finest results in the ale. Our hops are selected by experts, which accounts in a measure for the fine flavor of

HANLEY'S PEERLESS ALE.

JAMES HANLEY BREWING COMPANY

PROVIDENCE, R. I.

BREWERS AND BOTTLERS OF

HANLEY'S PEERLESS ALE

SITUATIONS WANTED.

WANTED—Outdoor or inside work, by ... man; good references. Address ... 28, Daily News Office.

WANTED—Situation by an experienced cook. Address Box 4, Daily News ...

WANTED—By a good gardener, some ... to put in order, by the hour or day or week. Good reference. Address Box 16, Daily News Office.

HELP WANTED

WANTED—Experienced parlormaid ... waitress; also chambermaid and laundress and cook; all with good recommendations. Apply Berghman's Employment Office, 115 John street.

WANTED—A girl typewriter. Apply at Rhode Island Nursery, Vernon Ave.

WANTED—Well-recommended cook. Apply with references, at Tudor Lodge, ... Beach road.

WANTED—Girl for general housework. Apply at 47 Rhode Island avenue.

WANTED—Reliable man to look after business in Newport county. A good ... position. H. B. Gurney & Co., ... nurserymen, New Canaan, Conn.

WANTED—Carpenters. Apply at the ... on Chapel street. H. W. Curry.

WANTED—A young man who thoroughly understands care of horses. Address Box 47, Daily News Office, stating ...

WANTED—Agents. Only official San Francisco Disaster Book. $1.50. 600 pages. ... illustrations. 50 per cent. Freight paid. ... Premiums. Outfit free. Percival Supply Co., Phila., Pa.

WANTED—Bright, smart, young man for office work. Apply Box 47, Daily News Office.

DESTRUCTION OF SAN FRANCISCO. Best Book. Large profits. Act ... Sample Free. Globe Company, ... Chestnut St., Phila.

WANTED—Girl for general housework. Address Box A, Daily News Office.

WANTED—A reliable young man to drive order wagon for grocery store. Address Box 64, Daily News Office.

GENERAL WANTS.

OLD FEATHER BEDS WANTED.

... highest cash paid. Ascertain ... Address Box 41, Daily News Office.

SPOT CASH paid for old coins, plated ... pewter, silverware, etc. Send postal, will call. Address Cash, Box 23, News Office.

I PAY spot cash for cast off clothing (gents only) also feather beds. Address ... Cash, Box 61, Daily News Office.

WANTED—1,000 old feather beds. Highest cash price paid. If you have one or more to sell I will call. Address Box 56, Daily News Office.

WANTED—To rent, a steam road ... new last year. Apply Alton ... Jamestown, R. I.

SPOT CASH paid for carpets, rugs, ... furniture of every description. Address Cash, Box 42, Daily News Office.

WANTED—Old geese and mixed feathers, 15 to 30 for good goose beds. ... other buyers cash prices. Write ... Dickinson, General Delivery, Newport.

WANTED—A few boarders in a private house, near Morton Park, with bath ... conveniences. $5 a week. Address ... Daily News Office.

FOR RENT, ROOMS AND BOARD

TO LET.

... Tenement No. 134 Broadway.

... tenement has been occupied by ... Joseph Sampson for the past 10 years.

...ker Building & Realty Co

TO LET—Cottage; nine rooms, town ... pleasantly situated west side of ... Newly renovated. $10 per ... Apply to Capt. Geo. H. Carr, ...

TO LET—Neatly furnished rooms for ... from $1.25 to $1.50 per week. ... street.

TO LET—Lower half of house at 109 ... street (7 rooms and bath). Modern improvements. Inquire on the premises between 2 and 5 afternoon.

TO LET—Upper and lower tenements ... avenue; middle tenement 21 ... Street; tenement rear 312 Thames ... cottage 3 Whitehall street. J. A. ...

TO LET—Small tenement in new modern house, on Narragansett avenue. Call ... between 6 and 7 P. M. Rent $12 in ...

TO LET—Upper tenement at 14 Bliss ... separate hot water heater and ... Apply at Marlborough Market or ...

TO LET—A large, pleasant tenement in ... country, for the summer or year, on ... line. Address Box M, Daily News Office.

TO LET—Restaurant (recently enlarged) in waiting room of Prov., Fall River and Newport Steamboat Co. Apply office, Commercial wharf.

TO LET—Lower tenement 23 East ... street; 6 rooms with city water. Apply to F. M. Sisson, Agent, 33 Howard ...

FOR RENT—House at 70 Church street, containing 12 rooms and bathroom. All improvements; excellent condition. Possession at once. Apply to Dr. Rogers, 81 ... street.

FOR RENT—The north store in Daily News building. Rent includes steam heat. Apply at Daily News Counting Room.

NICE UPPER TENEMENT on Pleasant street. Modern improvements. Inquire 5 Broadway.

A FAMILY OR PERSONS WISHING BOARD.

... apply at the Misses Hazard, 83 Rhode Island avenue.

INTELLIGENCE OFFICES.

Employment Office.

MRS. M. A. ROSS,

Successor to the late Mrs. Knutson.

... Spring street, cor. Narragansett Ave. This business will be continued in the ... on the same approved system and ... scale as in the past. First-class help can be found at this office.

Telephone 108.

EMPLOYMENT BUREAU,

Mrs. N. McMahon,

22 JOHN STREET.

First-class male and female help can always be obtained at this reliable office. Large list of competent and experienced house cleaners and day workers ... on the books. Telephone 915.

MRS. HODGSON,

INTELLIGENCE OFFICE,

Telephone 125-3,

... BROADWAY. Opposite City Hall.

Telephone 734. 135½ Spring St.

EBERLY'S

Stenographic School

Instruction in Stenography, Typewriting, Book-keeping, Elementary Studies.

Typewriters Rented, Repaired, For Sale. Typewriter Supplies.

Piece Work.

ARMY HAS CHARGE OF SUPPLIES.

Dr. Edward Devine Makes Statement on San Francisco Condions.

SAN FRANCISCO, April 28.—Dr. Edward Devine of New York, representative of the National Red Cross in the relief work in San Francisco, having gathered four days' experience with conditions prevailing here, at the request of the Associated Press, yesterday, made the following statement on his observation:

"When I left New York Thursday, April 19, we knew only that there had been a serious disaster, but in fact more than half of the disaster occurred after I started. All sorts of rumors reached us en route as to loss of life, looting, shooting, panic and death. We heard little or nothing of the efficient organization of citizens appointed by the mayor, comprising the best men in the community, acting in conjunction with General Funston and the United States army. As soon as the character of the local organization was understood, President Roosevelt and Secretary Taft recognized that it was the proper channel through which to distribute these large gifts. The task was to co-ordinate the official and voluntary relief, to make it go as far as possible to prevent waste, and ensure, if possible, that it would be sufficient, if the citizens' committee and the local organization of the Red Cross were connected in the finance committee of relief and Red Cross funds. This committee, under the chairmanship of James D. Phelan, comprised 20 of the best citizens of the community, and has entire charge of the financial end of the work of relief. Direction has been made to all to send all funds to the order of Mr. Phelan.

"The next important step was to arrange for the systematic reception and distribution of supplies. Fortunately, the splendid organization of the United States army is eminently fitted to cope with this difficulty. The army receives, unloads or transports all the supplies that are consigned for the relief of the sufferers. Officers in charge of the commissary departmetn attend to the work of distributing to teh relief stations scattered through the city.

"The Red Cross is replying to the requests as to the form contributions should take. We have many such requests, and we have to report that we have abundant supplies of imperishable food on hand, and that it will be much more to the purpose if in the future all contributions should be in cash. The finance committee of the relief and Red Cross funds has appointed Mr. Allan Pollock and myself purchasing agents under the general direction of the finance committee. While a large amount of money is to be available, the needs of San Francisco are very great, and I would not say a word that would seal the springs of charity or in any way check the splendid work that is being done by the people of the East, North, South and West. Each dollar will be accounted for, and so far as human endeavor can prevail it will be wisely spent."

ADDITIONAL DEATHS.

List Telegraphed by General Greely to War Department.

WASHINGTON, April 28.—General Greely has telegraphed from San Francisco additional deaths as follows:

Arthur Agnow, Jacob H. Bucker, Patrick E. Creighton, Bertha Fabian, ——French, Genevieve Hunt, nine years of age; Mr. Hunt, John Kellher, Barnard Kellog, Kinez Lokur, Charles Neville, George Neville, Benjamin Orwitz, Mrs. Tillie L. Whitaker.

There were also killed at Delmonte, Mr. and Mrs. E. O. Rozier.

TO AID "NEEDY BROTHERS."

Appeal Sent Out to American Mechanics for San Francisco.

WASHINGTON, April 28.—W. L. S. Gilcreast, national councillor, junior order United American Mechanics, has sent an appeal to the 1,000 councils of the order, asking the members to make liberal contributions for the needy brothers in San Francisco. The appeal is to be read in every council. The appeal says that contributions from the members should be forwarded to Mr. Herman Paine, state secretary, 316 Oakland avenue, Oakland, Cal.

READY TO INVEST $3,000,000.

European Syndicate Anxious to Get Real Estate in San Francisco.

SAN FRANCISCO, April 28.—The Examiner says: "A European syndicate is ready to invest $3,000,000 in San Francisco realty. The anxiety of the European investors to secure real estate is taken as evidence of the confidence of the world in the future of the new San Francisco.

LOST AND FOUND

FOUND—A horse and part of a harness. Owner may have same by proving property and paying for this advertisement. Call at Stewart Farm, West Main road.

BUSINESS OPPORTUNITIES.

SEND FOR FREE COPY of "How to Make Money in New York Real Estate," mailed to any address on application. Anson R. Spear, 171 Broadway, New York.

MISCELLANEOUS.

We Buy and Sell Old Clothes.

Call, write or telephone 338. Bryes Bros., Tailors, 103 Broadway, upstairs.

MASSAGE AND CHIROPODISTS.

DR. E. C. HOLLOWAY,

CHIROPODIST and ELECTROLYSIAN

Ingrowing Nails, Hair Moles, Warts removed (painless). Massage. Open Evenings. Telephone 841-2. Office 79 Spring.

NEWPORT HOSPITAL (Legal Title).

Incorporated 1873. Private Institution.

This hospital has for thirty-two years kept its doors open to every case that could be cared for within its walls.

During the past ten years it has spent for the care of the suffering over $16,750 yearly more than has been received from them. For the last two years this amount has been $26,149 and $27,278 respectively.

It maintains a District Nursing Service covering the whole city.

It deserves and asks the liberal support of all those who are interested in caring for the sick poor or in any way relieving suffering humanity.

Donations and legacies for the daily wants are always needed and gratefully received.

A cordial invitation is extended to all interested to inspect the Hospital and its work.

J. TRUMAN BURDICK,
Treasurer, Lopes Wharf.

For Sale.

Light Rockaway.

WETHERELL,

Carriage Builder, 7 Sherman St

VICTIM OF THE EARTHQUAKE.

Navy Department Advised of Death of Boatswain Daniel C. Hansen.

WASHINGTON, April 28.—The Navy Department was advised today of the death in San Francisco of Boatswain Daniel C. Hansen, who was a victim of the earthquake. Boatswain Hansen was serving on training ship Pensacola, but was on leave of absence at the time of the earthquake. His body and the bodies of his wife and child have been identified by his brother and will be buried in the cemetery at the San Francisco naval training station.

CERTIFICATES FRADULENT.

N. T. Palmer Protests Against Action of Oregon Board.

PORTLAND, Ore., April 28.—A despatch to the Oregonian from Salem, Ore., says that N. T. Palmer of Bath, Me., appeared before the state land board yesterday, to protest against the action of the board in refusing to issue deeds to 20,000 acres of public lands to which he holds fraudulent certificates, known as the "Kellher" claims. The original applications for purchase were signed by and acknowledged by fictitious persons.

Palmer became indignant over the refusal of the board to issue deeds on his certificates, and insinuated that the officials personally were mistreating him. An acrimonious dispute was terminated by Governor Chamberlain, who advised Palmer to lay his case before the courts or the legislature. Kellher is now under conviction in conection with forgery of state school land certificates.

GRAND JURY FINDS INDICTMENT.

Railroad Promoter and Financier Charged With Embezzlement.

ROCKLAND, Me., April 28.—An indictment for embezzlement against James H. Dalton, an electric railroad promoter and financier of Boston, and a joint indictment for conspiracy against Dalton and William Hill of Boston, were found by the grand jury of the supreme court, which reported today. Pending an arrest, the contents of the indictments were not made public, but they are understood to be in connection with the Rockland, South Thomaston & Owl's Head electric railway, which is in the hands of a receiver.

HONOR TO COLUMBUS.

Italians Advocate Creating October 12 a National Holiday.

WASHINGTON, April 28.—Honor to the name of Columbus by creating October 12 a national holiday, was advocated today before the House committee on judiciary by a delegation of Italian citizens of New York and Baltimore. The hearing was on the Sulzer bill, which creates Columbus day.

CONVENTION OF Y. M. C. A.

Addresses by Various Members of National Official Board.

WINDSOR, Vt., April 28.—Reports of various committee were submitted at today's sessions of the annual convention of the Young Men's Christion Association of Vermont, which opened here last night. Addresses on various phases of the work were delivered by Fred S. Goodman, John R. Boardman and C. K. Ober, all of New York, members of the national official board and by State Secretary F. S. Morrison, of Burlington.

English Brokers Fail.

LONDON, April 28.—On the stock exchange today the failure of Greatorex & Co., an old established firm of stock brokers, was announced.

PLOT SAID TO BE ORGANIZED.

(Continued from First Page.)

ing today voted to continue the strike until the labor troubles are finaly disposed of.

An attempt was made last night to blow up a railway bridge at Argenteuil, near Paris. A bomb was exploded under the bridge, causing considerable damage. The authorities attribute the outrage to anarchists, but they have no clew to the perpetrators. The damaged bridge is on the route followed by the troops coming to Paris.

It was announced later that an investigation of the bomb explosion showed that a serious attempt had been made to cripple the main railway line between Paris and Havre. An emigrant train passed three minutes before the explosion. The roadway was torn up for 35 feet. Rigorous measures have been taken against any further attempts. Detachments of the engineer corps have been assigned to guard the bridges and tunnels connecting with the 20 railroad depots of the Department of the Seine. The strike centres are calm.

DUE TO ELECTORAL CAMPAIGN.

Postponement of Hearing in the Castellane Case.

PARIS, April 28.—The first tribunal of the Seine was to have heard the arguments today and determine the question of a reconciliation between Countess Boni de Castellane (formerly Anna Gould of New York) and her husband, but the hearing was postponed, owing to the desire of the count, who is a candidate for re-election to the chamber of deputies, not to proceed with the case pending the conclusion of the electoral campaign.

MITCHELL RECEIVES REPLY.

Mine Leader May Answer Operators' Letter Later in the Day.

WILKESBARRE, Pa., April 28.—President Mitchell today received the reply of the coal operators to the proposals made by the scale committee of the miners. Mr. Mitchell said he would go over the letter carefully, and might make a reply to it later in the day.

The coal operators of this region and the miners think that President Mitchell will hold the balance of power in the Scranton convention, and will virtually decide the question of a strike or no strike.

Reported by Wireless.

NEW YORK, April 28.—Steamer Cedric, from Queenstown and Liverpool for New York, was reported by wireless when 160 miles east of the Nantucket lightship at 9 p. m. yesterday.

SIASCONSET, Mass., April 28.—Steamer Etruria, from Queenstown and Liverpool for New York, was in communication with the wireless station here when 15 miles west of Nantucket lightship at 9:30 a. m. today.

STEAMERS ARRIVED.

New York, April 28, St. Louis, from Cherbourg.

When You Are Tired

Of hiding that poor paint, which has cracked, peeled and blistered and done almost everything imaginable, by putting on a paint that is no better than the preceding coat, turn your attention to a pure article. Insist on 100 per cent purity. Ask for a paint with the Analysis by the State Chemist on the outside of each and every can. You will then have the Colonial Paint.

For Sale by
WM. H. SCOTT & CO.,
8 & 10 Broadway.

Hudson Special BICYCLES

With coaster brake and thoroughly GUARANTEED for the season. Only

$25.00.

Enameled black, blue or red.

Easy PAYMENTS if desired.

Puncture Proof Tires, $2.50

Special Tire, $1.50.

ALL MAKES IN STOCK.

W. A MAHER,

13 FAREWELL STREET.

Telephone 971. Open Evenings.

NEW WASH GOODS.

This year, as usual, we are showing the latest and most select assortment of Lawns, Muslins, Galateas, Ginghams, etc.

In addition to these we have just received a large line of fine percales in all colors, Henley serges for suits, etc., at 17c. per yard.

Linen Suitings in all colors, 1 yard wide, at 25c. per yard. Fine Mercerized Batiste and Persian Lawns, Organdies, etc., for graduation dresses, etc.

New White Goods for waists at 15c., 19c., 25c.

WE GIVE GREEN STAMPS.

Wm. B. Sherman, Jr.,

145 THAMES STREET.

NO COAXING

Is necessary to get husband or companion into our ice cream parlors. They all like the frozen delicacy themselves, and they know that there it is made of genuine cream and pure sugar and flavoring. Nothing but the best goes into our cream, for we have a reputation to sustain. Come in and see what made our reputation, also cakes and candy made fresh every day

—AT—

S. KOSCHNY'S,

Manufacturing Confectioner.

232 Thames Street. 16 Broadway.

Telephone 961.

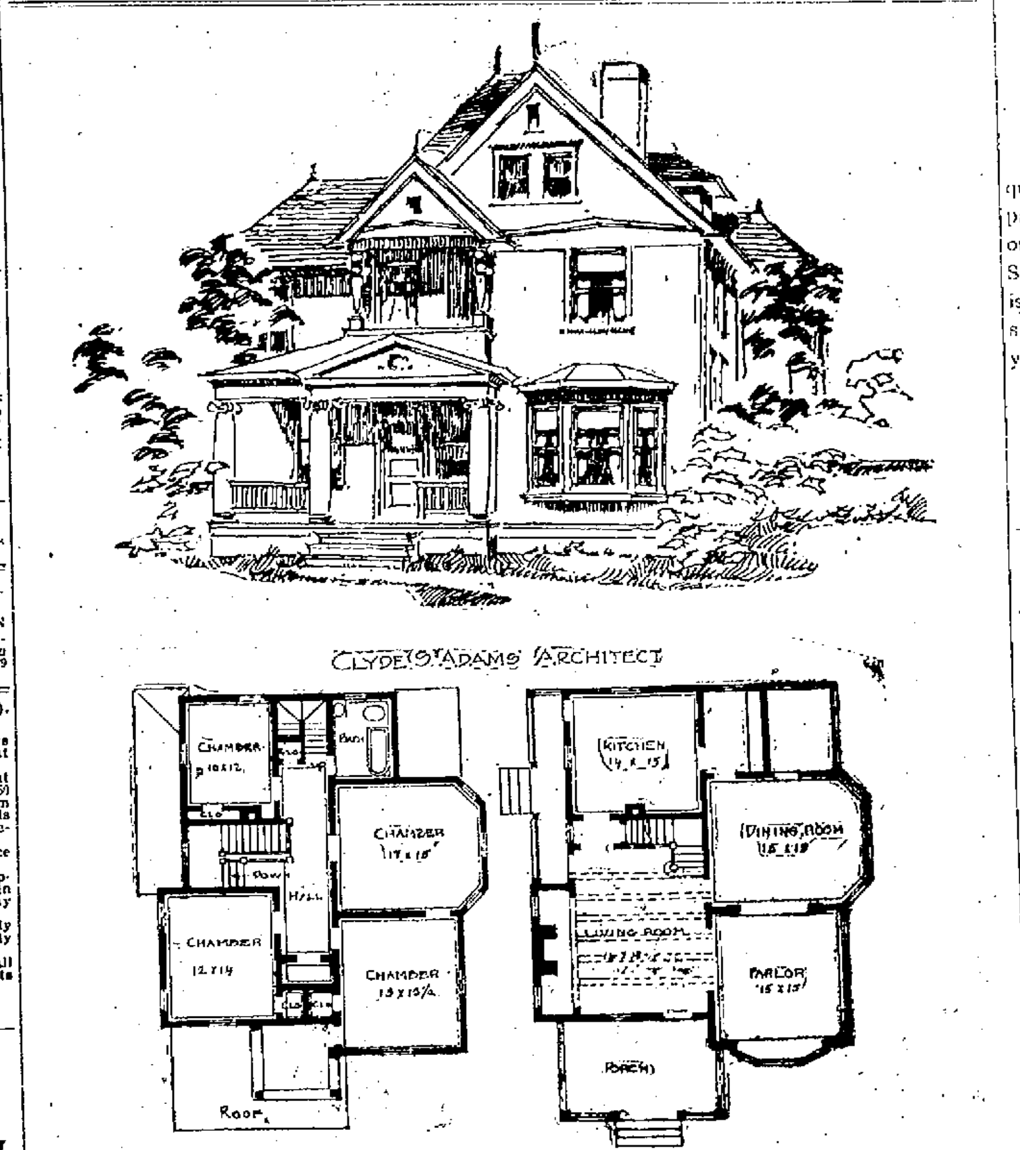

A SUBURBAN HOUSE.

The house shown is of a plain, substantial type of architecture. Th facade is well adapted to any location, and if the landscape is given consideration it will go far toward bea tifying the house. This may be accomplished at small expense.

The interior is excellent in arrangement, having ten rooms that are light, cheerful and well ventilated. The first floor is finished entirely with hard wood, adding greatly to the appearance.

NEWPORT TRUST CO.

NEWPORT, R. I.

CAPITAL, - - - - - - - - $300,000.00
SURPLUS, - - - - - - - - 120,000.00

One of our Letters of Credit enables a traveler to carry on his person a very small amount of money and yet he is able to replenish his pocketbook at almost every point on the civilized globe.

We furnish foreign drafts and express money orders.

OFFICERS:

Frederick Tompkins, President.
Angus McLeod, Vice President.
Thos. P. Peckham, Secy and Treas.

FINANCIAL.

DEWING, RUGGLES & CO.

Members New York Stock Exchange

36 WALL STREET,
NEW YORK.

Deposits Received Subject to Draft. Interest Allowed on Daily Balances.

INVESTMENT SECURITIES.

J. J. Quinlan & Co.,

OF BOSTON.

Newport Branch, Rooms 1 and 2, Kinsley Building, over Aquidneck Bank.

STOCKS, GRAIN —AND— COTTON.

Moderate Margins. No Interest Charges. Prompt Service. Private room for ladies.

Telephone 79.

BROWN BROTHERS & CO.,
New York.

BANKERS.

BROWN, SHIPLEY & CO.,
London.

Feeling Heavy After Dinner.

Too much gas? You ate too quickly, you didn't chew your food properly. Learn to chew thoroughly—practice on a CHICLET So dainty and refreshing—as satisfying as a glass of water, and the six drops of peppermint to free you from that oppressed feeling.

D O G

COLLARS
SWEATERS,
BLANKETS,
MEDICINES,
LEADS,
CHAINS.

HENRY BIESEL & SON,

256 THAMES STREET.

THE NEWPORT JOURNAL AND WEEKLY NEWS

FINANCIAL.

NEW YORK, April 28. Wall Street—The stock market opened irregular, with Amalgamated Copper at 102½, American Locomotive 61¾, American Smelting 149½, Anaconda 261½, Atchison 88½, Baltimore & Ohio 106¾, Brooklyn Transit 75⅜, Canadian Fuel & Iron 47, Erie 40¼, Louisville 142½, Missouri Pacific 90, New York Central 133⅜, Northern Pacific 200, Ontario & Western 47¾, Pennsylvania 136⅝, Reading 123, Rock Island 25¾, Sugar 132, St. Paul 164, Southern Railway 36½, Southern Pacific 63¾, Union Pacific 146, United States Steel 40 and 40⅛, United States Steel preferred 105.

10—Opening prices in the stock market today showed mixed changes from last night's closing level. Some of the international stocks had an advantage from higher prices in London before the opening, but their advances were not up to the London parity and there were declines at other points. Great Northern preferred and Chicago & Northwestern rose 1½, and Delaware & Hudson a point. Smelting fell 1¾ and Virginia Carolina Chemical 1. First sales of Union Pacific were of 12,000 shares at a decline of ⅜.

11—There was considerable wavering before the market eventually weakened all around. Some stocks sold down to below yesterday's low level, among them Reading, Union Pacific, Amalgamated Copper and the United States Steel stocks were the most conspicuous. In the course of the hour trading widened and frequent changes were common in the active speculative stocks. Conspicuous declines from last night's level were Reading 3½, Great Northern preferred as much, Northern Pacific 2½, Pacific coast 5½, Anaconda 6½ and a large number of active stocks a point or more. At 11 o'clock prices were declining rapidly.

Closing—Money on call, nominal; no loans; time loans, firm; prime mercantile paper, 6¼ @ 5¾ per cent; sterling exchange, weak, at $4.84 60 @ $4.84.10 for demand and at $4.81 @ $4.81.10 for 60 day bills; posted rates, $4.82½ and $4.85½; commercial bills, $4.80⅝ @ 4.81; bar silver, 65⅝; Mexican dollars, 50½; government bonds, steady; railroad bonds, weak. Liquidation was continued on a large scale. Some attempt at a rally will be made after the appearance of the bank statement, but leading speculative stocks were still pressed for sale and forced their price to the lowest level of the day. Union Pacific at 141⅛ sold 1¾ lower than yesterday, Reading at 120 was ½ lower than yesterday and Amalgamated Copper at 100⅞ was 1½ lower than yesterday. Great Northern preferred lost 7, Duluth, South Shore & Atlantic preferred 6½, Wisconsin Central preferred and Smelting 5, Anaconda 10 and other losses ranged from 1 to 4 per cent. Northwestern rose 3 points in the face of the general decline. Consolidated Gas also gained 1¼ and Hocking Valley 5. The last prices for some of the more active stocks were the lowest and the closing was active and weak.

[Furnished by J. J. Quinlan & Co., 200 Thames Street.]

New York, April 28.

	Closing.
Am. Car F. Com.	38⅞
Am. Sugar Com.	131½
Am. Cotton Oil	30
Am. Loco. Com.	59⅝
Am. Smltg. Com.	141⅜
Am. Ice Com.	58⅜
Amalgamated	101½
Anaconda	245½
Atchison Com.	88
Atchison Pfd.	100⅝
Balto. & O. Com.	106⅜
Bklyn. Rapid Tr.	73½
Canadian Pac.	167
Ches. & Ohio	64
Col. Fuel & I	46
Chi. Gt. West	16⅞
Chi. Mil. & St. P	162⅞
Chi. R. I. & Pac	24⅞
Con. Gas	133
Den. & R. G.	40⅛
Del. & Hudson	191½
Erie Com	39⅞
Erie 1st	75⅞
Erie 2d	62⅜
Ill. Cen	167⅞
Int. Paper	18⅝
Louis & Nash	141½
Manhattan	151
Met. Traction	109⅞
Met. Securities	70⅜
Mex. Cen.	20⅛
Missouri Pac.	89½
Mo. K. T. Co.	31
Mo. K. & T. Pfd.	61¾
Nat Lead Co.	74⅜
N. Y. Central	133⅞
Norf. & Westn.	85½
Ont. & Westn.	46
Penna. R. R.	135¾
Peo. Gas (Chgo).	90
Pressed Steel	47½
Reading Com.	120⅛
Rep. I. & S. Com.	26¼
Rep. I. & S. Pfd.	94
Southern Pac.	63⅜
Southern Ry. Com.	36⅛
Southern Ry. Pfd.	99½
Tenn. Coal & Iron	139⅝
Texas Pacific	29
Union Pac. Com.	144¾
Union Pac. Pfd.	95⅛
U. S. Rubber Com.	49½
U. S. Rubber Pfd.	107
U. S. Steel Com.	39⅛
U. S. Steel Pfd.	104⅞
Wabash Com.	19¼
Wabash Pfd.	42
Wis. Cen. Com.	23½
Wis. Cen. Pfd.	46⅞
Western Union	93

THOMAS P. GRIFFIN,

Ladies' and Gents' Fashionable Tailor.

185 Thames Street, Over Southwick's, Newport, R. I.

Cleansing, pressing and altering neatly and promptly done.

Dyeing in all its branches.

The Newport Journal and Weekly News contains an immense amount of local matter

NEW YORK NEWS LETTER.

Rich and Poor Alike Contribute to Fund for Sufferers.

Empire State Has Spokesman in Senate—Millionaires Crowded Off Fifth Avenue.

[New York correspondence of the News.]

NEW YORK, April 27.—During the past 10 days New York has been busy raising a monster fund for the benefit of her stricken sister on the Pacific Coast, and the probabilities are that the collections from all sources for exceed $5,000,000. The donations came from rich and poor alike, and for several days the city was turned into a great collection agency. John D. Rockefeller was one of the first to be heard from, with a check for $100,000. J. P. Morgan gave $200,000. All the big commercial and banking houses contributed, the school children gave their pennies, the churches took up special collections. The hippodrome, theatres and practically all the theatres gave benefit performances, for which actresses in automobiles raided the Wall street district selling tickets, in some cases as much as $150 was realized for a single seat. A population of over a hundred thousand dollars worth of newspapers in the shopping district on all crowded thoroughfares begged for "keep the pot boiling" coins upon behalf of the Salvation Army, which are usually seen only at Christmas time, made their appearance, and thousands of hurrying passersby paused to drop in their coins. Men and women of all walks of life contributed their time or their money to the remarkable manifestation of practical sympathy. Not least conspicuous of all was the man who entered the City Hall, laid twenty-five $1,000 bills on the mayor's desk, and departed without giving his name.

The San Francisco relief fund will go down as the greatest fund ever raised in the metropolis in aid of a stricken city. Amounts previously raised were $200,000 for Chicago fire of 1871, $50,000 for Charleston, S. C., earthquake of 1886, $100,000 for Jacksonville yellow fever epidemic of 1888, $200,000 for Galveston flood of 1900, $25,000 for Paterson, N. J., flood of 1902.

Across the five boroughs of New York there are many rivalries, and each borough has some line of activity in which it claims pre-eminence. Thus the Borough of Brooklyn has long prided itself over the fact that more baby carriages were to be seen on the streets than in any other borough, this in spite of the fact that the crowded foreign population on the East Side of the Manhattan Borough gives it the highest birth rate. However, citizens in the Borough of the Bronx, which lies north of Manhattan, have always studied with great interest President Roosevelt's anti-race suicide opinions, and rolled up a handsome job for him in 1904. Since that time the birth rate in the borough has risen steadily, and during the first quarter of the present year the rate has passed that of Brooklyn. Worthy Bronx boosters now declare that the stork is roosting with them. From January 1 to April 1, 1618 babies were born in the Bronx, including 19 pairs of twins. The babies continue to arrive at the rate of 125 a week. Last Sunday there were 25 christenings in a single church, the office being packed to overflowing with proud parents and friends. Bronxites are afraid of a movement to offer Mr. Roosevelt the presidency of the borough on his retirement from the Presidency of the United States in 1909.

New Yorkers are cheered by the fact that at last the words of a representative of the Empire State have been added to the record of the numerous debate on railroad rate regulation going on in the Senate. This spokesman is no less a person than Chairman Knapp of the Interstate Commerce Commission. Recently the Washington Post printed excerpts from the testimony of the individual members of the Interstate Commerce Commission before the Senate committee on interstate commerce in regard to the rate-making power and court review, and these excerpts were so impressive that Senator Lodge requested that the article be embodied in the Congressional Record. This has been done, and accordingly Mr. Knapp stands forth as the only New Yorker whose opinion has come before the Senate since the Hepburn bill reached it. Chairman Knapp said: "I anticipate that when a decision of the commission is taken to court, under any scheme that you are considering, the vital question will be, 'was the commission right in its condemnation of the rate complained of?' Again he said: "The carrier which is unwilling to accept the adjudication and order of the commission, and wishes to review that, should have the right to review the condemnation of the rate complained of, as well as the rate put in substitution. It seems to me that is within the range of justice." Similar expressions of opinion favoring adequate court review provisions are quoted from the other members of the commission, whose opinions show a sharp contrast to those of such radicals as Messrs. Hepburn, Clapp and Tawney.

New York's drygoods district, which, not so many years ago, stretched along Sixth avenue, now hopelessly far downtown, is at present crowding the castles of the millionaires on middle Fifth avenue. After Grand street, Fourteenth street became the Mecca of shoppers, but for the past decade Thirty-third street has been the typical thoroughfare for the big retail stores. Now, however, the stores are hiking up to Thirty-fourth street. Already one great emporium is in operation there, two others are in course of construction and $1,000,000 has just been paid for a site for a fourth. The new stores make the drygoods stores on Broadway seem used to know sink into insignificance. They are handsome, lofty structures of steel, marble and bronze, towering far into the air. Hundreds of thousands of dollars are lavished on the architectural beauty of the exterior and on interior decorative effects. They contain everything from a dozen pairs of pins to a $12,000 automobile. A feature of the uptown movement of the department stores, with collateral businesses, is the fact that they are pushing the residence district steadily uptown. Fifth avenue up from Thirty-fourth street, once the stylish dwelling section of the town, is being transformed into a business thoroughfare, and the time is probably not far distant when there will be no private houses on the avenue below Central Park. The millionaires are fleeing a mile or so uptown to the neighborhood of Carnegie Hill, or across to the cliffs of Riverside Drive.

Fraunces's Tavern, one of Father Knickerbocker's best beloved relics of the Revolution, will soon be only a memory as a public house, after a century and a half of service. On May 1 the building will pass into the hands of the Sons of the Revolution, the interior will be restored to something resembling its appearance in Colonial days, and the house will be preserved as a show place. The old tavern, now Gotham's oldest drinking place, stands at Broad and Pearl streets in the old business district, surrounded by shipping and commission houses of the old style. It is a four-story brick structure, painted a conspicuous yellow. Two blocks to the north the great skyscrapers of modern business begin, and the flood of brokers' clerks roars along Broad street and through the canyon-like adjacent lanes. Far different was the city when, in December, 1783, in the long, oval second-story room in the tavern, General Washington, surrounded by his officers, delivered his farewell address. In this chamber also the Chamber of Commerce held its first meeting, on December 6, 1768 and directed that for subsequent gatherings the treasurer should "have beer, punch, pipes and tobacco provided, so that it does not exceed one shilling each man." At many a ball in the old chamber Colonial beaux and belles danced, and at many a public meeting did angry patriots denounce King George. Of late years the place has degenerated into an ordinary Raines law hotel.

The confluence of nearly 40,000 emigrants to the port of New York last week, brought to light the fact that in spite of the vigilance of the government authorities to guide the incoming foreigners to their proper destination, many of them fall a prey to swindlers almost as soon as they set foot upon the land of the free. These swindlers are usually scoundrels who themselves came from Europe in the steerage a few years back, and realize how helpless the newcomer is. One of the principal schemes is to sell the emigrant an ordinary five-cent subway ticket for several dollars, in the pretentation that it is a railroad ticket to take him to his destination. Many of the sharpers, knowing the emigrant's blind faith in a uniformed functionary, wear suits with bright brass buttons. One of these fellows recently presented himself to a group of foreigners bound for Rhode Island and Connecticut, who had been escorted from Ellis Island as far as the Grand Central Station by government agents. While they were waiting for their trains, the crook appeared and showed his brass buttons. They followed him like sheep, to his hotel, where he announced in Italian that the government delegated him to change their money for them. They had already received American money for their native bills at Ellis Island, but they patiently turned this over to him, thanking him humbly when he returned $3 in small bills for $30, and a corresponding percentage for other sums. This particular parasite has since been caught and secret service men are trailing others.

Longacre.

SUCCESS THAT FAILS.

[San Jose (Cal.) Mercury.]

Under the above significant heading there appeared recently on the editorial page of the New York Sun the following letter, addressed to the editor:

"Sir—Many years ago I came here from a country town, poor as any boy could be; found employment in a large concern, bettered my position year after year, became a partner, then the head of the concern. Made my fortune, a large one; now retired.

"When I die I shall leave my children each a fortune, but when I think it over day after day I can only be ashamed of it all. I suppose I was no worse than the others; I know some were worse than I. I could always say, 'It's a good business,' but I forgot that there was such a thing as a square deal. If I could get the better of an associate or a customer or an employe, I did. Anything that I could do to attain my own success was good business, and I did it.

"I have given to charity, headed subscriptions, but it does not satisfy me. I know what I have done was not manly. Last night I sat with other so-called successful men. I studied them. When they can't help thinking, they think just as I do.

"The modern success is rank failure. It has made this country rich; it has made it great; it has made its people selfish and unprincipled. I would give all I possess tonight if I could say, 'I have given every one a square deal. I have done no man a wrong.'

"Think it over; it will mean a lot to you some day.

"Success."

THE JOYS OF COLLECTING.

[Collector's Magazine.]

Any form of collecting which is undertaken seriously, and pursued consistently, is much more than a relaxation; it is a magnificent education, a source alike of pleasure and of profit; it is a mental tonic, reviving jaded nerves and completely filling one with wholesome exhilaration. Undertaken thus, collecting adds a joy to life.

Announcement!

We have, in addition to our other departments, secured the services of an experienced electrician and can give you estimates on electrical work and repairing of same at lowest possible prices.

Your patronage in the above line of work is earnestly solicited.

Barker Bros. & Co.,
138 BROADWAY.
Telephone 215.

CLEANLY WOMAN.

Erroneously Thinks by Scouring Her Scalp That She Cures Dandruff.

Cleanly woman has an erroneous idea that by scouring the scalp, which removes the dandruff scales, she is curing the dandruff. She may wash her scalp every day, and yet have dandruff her life long, accompanied by falling hair, too. The only way in the world to cure dandruff is to kill the dandruff germ, and there is no hair preparation that will do that but Newbro's Herpicide. Herpicide by killing the dandruff germ, leaves the hair free to grow as healthy Nature intended. Destroy the cause you remove the effect. Kill the dandruff germ with Herpicide. Sold by leading druggists. Send 10c. in stamps for sample to The Herpicide Co., Detroit, Mich.

John M. Callahan, Special Agent.

M. DIESEL,
Embroideries, Stamped Goods
And all Materials, Yarns, Wool, Hand-Made, Knit and Crochet Goods, Toys, Dolls, Notions, Stamping, Plaiting and Pinking. Heads.
150 BELLEVUE AVENUE.

DAMAGES OF $72,541.

Awarded to the Butte & Boston Company Against the Gaymans.

BUTTE, Mont., April 28.—By the decision of a jury in the United States court yesterday damages to the amount of $72,541 were awarded to the Butte & Boston Consolidated Mining Company against the Gayman Mining Company, Charles, John and Josie Gayman. The suit was brought to recover damages for alleged surface and underground trespass and value of ore alleged to have been stolen from the property owned by the Butte & Boston.

MONUMENTS STILL STAND.

Not One is Injured Except Dewey Column in Union Square.

SAN FRANCISCO, April 28.—Bare, ruined walls and drifting dust are not all that are left of the burned district. The monuments at the ends of former busy vistas still stand calm and beautiful amid the wreckage of the city. The earthquake spared them and the flames swept by them. Not one is injured except the Dewey column in Union Square. One point of Victory's trident is gone.

BURGLARS ENTER POSTOFFICE.

Explosion Heard by Several Persons but the Men Escaped.

BOWDOINHAM, Me., April 28.—Burglars blew open the door of the postoffice safe early today, but the charge was so heavy the inner door was jammed in such a manner that they were unable to reach the money and stamps. An overcoat and two altar horns were secured during a search, presumably by the same burglars, of the boarding house of J. C. Runnell, at which an entertainment troupe was staying. The explosion was heard at 3:15 o'clock by several persons, but the burglars escaped before they could be apprehended.

New Song Book.

"The Most Popular Home Songs"

A collection containing over 125 best popular home songs.

ROGERS MUSIC STORE.

EDUCATOR SHOES
From the Manufactory of
Rice & Hutchins,
In Children's and Misses' sizes.
PATENT COLT AND VICI STOCK.
Just received at
THE BIJOU,
THAMES STREET.

N. B.—Four tickets on the $25.00 in gold with each $1.00 sale.

HOUSE FURNISHING GOODS.

Carpets, Rugs, Mattings, Curtains, Cretonnes, Taffettas, Tapestries, Window Shades, Chamber, Dining Room, Parlor Furniture. Awnings Made to Order.
—AND—
Upholstering in all its Branches.
—AT—
J. W. HORTON & CO.'S,
Mattresses made over and Furniture Repaired.

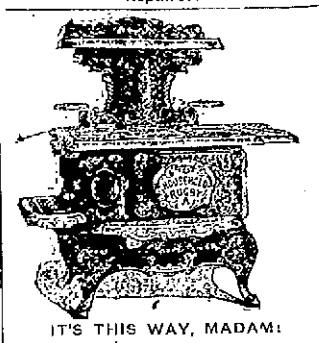

IT'S THIS WAY, MADAM:
I know you are trying to be ECONOMICAL ON COAL—everybody is—nevertheless your husband will expect just as many good things too eat. Now our
HOUSEHOLD RANGES
Will BRING THAT COAL BILL DOWN for you a great deal. You will have better results with you baking—they are BUILT TO BAKE—they are BUILT FROM THE BEST—ARE BEAUTIES TO LOOK AT—THEY'LL SERVE YOU LONG AND FAITHFULLY.
Let us show YOU some of their superior points.
James F. Marden,
Tel. 854. Next to Postoffice.

Wall Paper.
The new patterns of foreign and domestic papers that have arrived in large varieties in crowns, upper-thirds and fabric effects in all grades are now on exhibition and we invite your inspection.
Joseph Graham,
Largest Wall Paper House in the City.
68-70 Spring Street.

Mattresses Made Over.
Furniture Re-Upholstered.
FURNITURE COVERINGS
—AT—
W. F. Spingler's,
BELLEVUE AVENUE.

MILLINERY.

SCHREIER'S,
143 THAMES STREET.
Leaders in Millinery.
Everything New and Novel
—IN—
TRIMMED AND UNTRIMMED HATS.
New Line of Foliage at 15c.
Just received, another lot of the ever popular
MARCEL HAIR WAVER.
WE ARE SOLE AGENTS.
Novelties in Neckwear and Veilings

Trimmed Hats
We shall continue to show new trimmed hats every day
AT THE
Bon Ton Millinery,
233 Thames Street.
Mourning Goods a Specialty.
'Phone 627

PATTERN HATS
—AND—
TOQUES.
M. E. Tobin
46 and 48 Washington Square.
'Phone 1122.

FINE WEDDING CAKE.
LIBBY'S,
Broadway.

OUR PATRONS ALWAYS WEAR A SATISFIED LOOK

SPRING SUITS are now on the bill and we've a large variety of handsome styles for your choosing.

If you are a Custom Tailor's Man we'll win you away from him in short order, if you'll take time to come in and try on one of our choice Spring Styles.

Fancy a Man going to a high priced Tailor for his Clothes

When No One Knows It But Himself.

Are you a follower of Fashion's latest fads and fancies?

Or are you included in the ranks of the more conservative dressers?

In either case, you'll find your preferences fully anticipated in our splendid stock of new spring Suits.

$10, $12, $15, $18 to $25.

Will you allow us to show you what we have to offer? The pleasure will be ours.

CROWN CLOTHING COMPANY,
THE CLOTHIERS.
237 Thames Street.

LAUNCHES, BOATS, YACHTS, AUTOS
Can Be Supplied at the Big Marine and Auto Store.

For your boats we have a full line of the latest and up-to-date Brass and Galvanized Hardware, also Lights, Binnacles, Compasses, Oars, Pumps, Canvas, Fire Extinguishers, Charts, Chime Whistles, Flags, Cordage, Fenders, Anchors, Wheels, etc. Ask for one of our Marine Catalogues showing the largest line in the city.

In the Auto line we have a very fine assortment of Goggles, Searchlights, Sidelights and Clocks, also Repair Kits, Jacks, Polish, Grease, Gasoline, Brass and Copper Oilers, Oils, etc.

In the oil line we sell the pure Valvoline and you should use it if you want the best. Four fifths of the manufacturers of Auto cars will tell you that Valvoline is the best to use.

THE PECKHAM CO.,
GENERAL SUPPLY STORES,
343-345 Thames Street.

Indian and Yale-California Motor Cycles.
Columbia and Raycycles Bicycles.
Also a Fine Guaranteed
Wheel with Coaster Brake for $25.
J. R. Chase, 115 Bellevue Avenue. Telephone.

NEWPORT ENGINEERING WORKS
359-367 Thames Street, Newport, R. I.
Fine Machine Work,
Gas and Gasolene Engines,
Automobile Repairs.

Go to Geo. H. Chase
FOR YOUR
Photo Supplies, Electrical Novelties and Artists' Materials.
ROOM 4, OVER 167 THAMES ST. PHONE 641-5

SEEDS OF ALL KINDS.
F. L. Ziegler,
18 BROADWAY.

ENCOURAGE HOME INDUSTRIES

By building your fence with
Put up complete on Calvan'd Iron Anchor Posts.
SPECIALTIES.
Ornamental Wire, Pipe, Tennis, Dog, Poultry, Cattle and Unclimable Fences.
PERCY T. BAILEY,
MELVILLE STATION, R. I.

IN our determination to have everything the best which can be procured for our brewers, we have made careful experiments with hops, and have found that the green, hand-picked Oregon and New York State hops in a blend produce the finest results in the ale. Our hops are selected by experts, which accounts in a measure for the fine flavor of

HANLEY'S PEERLESS ALE.

JAMES HANLEY BREWING COMPANY
PROVIDENCE, R. I.
BREWERS AND BOTTLERS OF

HANLEY'S PEERLESS ALE

SITUATIONS WANTED.

WANTED—Outdoor or inside work by young man; good references. Address Box 26, Daily News Office.

WANTED—Situation by an experienced cook. Address Box 4, Daily News Office.

WANTED—By a good gardener, some gardens to put in order, by the hour or half day or week. Good reference. Address Box 40, Daily News Office.

HELP WANTED

WANTED—Experienced parlormaid and waitress; also chambermaid and laundress and cook; all with good recommendations. Apply Bergmann's Employment Office, 115 John street.

WANTED—A girl typewriter. Apply at the Rhode Island Nursery, Vernon Ave.

WANTED—Well-recommended cook. Apply with references, at Tudor Lodge, Old Beach road.

WANTED—Girl for general housework. Apply at 17 Rhode Island avenue.

WANTED—Reliable man to look after our business in Newport county. A good permanent position. H. H. Gurney & Co., Nurserymen, New Canaan, Conn.

WANTED—Carpenters. Apply at the mill on Chapel street. R. W. Curry.

WANTED—A young man who thoroughly understands care of horses. Address Box 45, Daily News Office, stating references.

WANTED—Agents. Only official San Francisco Disaster Book. $1.50, 600 pages. Illustrations. 50 per cent Freight paid. Credit. Premiums, Outfit free. Percival Supply Co., Phila., Pa.

WANTED—Bright, smart, young man for office work. Apply Box 47, Daily News Office.

"DESTRUCTION OF SAN FRANCISCO"—Best Book. Large profits. Act quick. Sample Free. Globe Company, 723 Chestnut St., Phila.

WANTED—Girl for general housework. Address Box A, Daily News Office.

WANTED—A reliable young man to drive order wagon for grocery store. Address Box 61, Daily News Office.

GENERAL WANTS.

OLD FEATHER BEDS WANTED.

Positively highest cash paid. Ascertain my offer. Address Box 44, Daily News Office.

SPOT CASH paid for old coins, plated ware, pewter, silverware, etc. Send postal. Will call. Address Cash, Box 23, News Office.

I PAY spot cash for cast off clothing (men's only) also feather beds. Address Spot Cash, Box 61, Daily News Office.

WANTED—1,000 old feather beds. Highest cash price paid. If you have one or more to sell I will call. Address Box 56, Daily News Office.

WANTED—To rent, a steam road roller; new last year. Apply Alton Head, Jamestown, R. I.

SPOT CASH paid for carpets, rugs, household furniture of every description. Address Cash, Box 12, Daily News Office.

WANTED—Old geese and mixed feathers. $5 to $10 for good goose beds. Double other buyers cash prices. Write to F. Dickinson, General Delivery, Newport.

WANTED—A few boarders in a private house, near Morton Park, with bath and conveniences. $5 a week. Address Box 57, Daily News Office.

FOR RENT, ROOMS AND BOARD

TO LET.

The Tenement No. 134 Broadway.

This tenement has been occupied by Mr. Joseph Sampson for the past 10 years.

Parker Building & Realty Co

TO LET—Cottage; nine rooms, town water, pleasantly situated west side of Jamestown. Newly renovated. $10 per month. Apply to Capt. Geo. H. Carr, Jamestown.

TO LET—Neatly furnished rooms for gentlemen, from $1.25 to $1.50 per week. 5 Bridge street.

TO LET—Lower half of house at 100 Thames street (7 rooms and bath). Modern improvements. Inquire on the premises between 2 and 5 afternoon.

TO LET—Upper and lower tenements 21 Cranston avenue; middle tenement 21 Thames Street; tenement rear 312 Thames street; cottage 8 Whitehall street. J. A. Baker.

TO LET—Small tenement in new modern house, on Narragansett avenue. Call at 7, between 6 and 7 P. M. Rent $12 in advance.

TO LET—Upper tenement at 14 Bliss road; separate hot water heater and bath. Apply at Marlborough Market or next door.

TO LET—A large, pleasant tenement in the country, for the summer or year, on trolley line. Address Box M, Daily News Office.

TO LET—Restaurant (recently enlarged) in waiting room of Prov., Fall River and Newport Steamboat Co. Apply at office, Commercial wharf.

TO LET—Lower tenement 23 East Bowery street; 6 rooms with city water. Apply to F. M. Sisson, Agent, 33 Howard street.

FOR RENT—House at 70 Church street, containing 12 rooms and bathroom. All improvements; excellent condition. Possession at once. Apply to Dr. Rogers, 81 Pelham street.

FOR RENT—The north store in Daily News building. Rent includes steam heat. Apply at Daily News Counting Room.

NICE UPPER TENEMENT on Pleasant street. Modern improvements. Inquire 5 Broadway.

A FAMILY OR PERSONS WISHING BOARD.

Please apply at the Misses Hazard, 83 Rhode Island avenue.

INTELLIGENCE OFFICES.

Employment Office.

MRS. M. A. ROSS,

Successor to the late Mrs. Knutson.

70 Spring street, cor. Narragansett Ave. This business will be continued in the future on the same approved system and extensive scale as in the past.

First-class help can be found at this office.

Telephone 168.

EMPLOYMENT BUREAU,

Mrs. N. McMahon,

22 JOHN STREET.

First-class male and female help can always be obtained at this reliable office. A large list of competent and experienced house cleaners and day workers now on the books. Telephone 945.

MRS. HODGSON,

INTELLIGENCE OFFICE,

Telephone 125-3,

6 BROADWAY, Opposite City Hall.

Telephone 734. 135½ Spring St.

EBERLY'S

Stenographic School

Instruction in Stenography, Typewriting, Book-keeping, Elementary Studies.

Typewriters Rented, Repaired, For Sale. Typewriter Supplies.

Piece Work.

ARMY HAS CHARGE OF SUPPLIES.

Dr. Edward Devine Makes Statement on San Francisco Condiions.

SAN FRANCISCO, April 28.—Dr. Edward Devine of New York, representative of the National Red Cross in the relief work in San Francisco, having gathered four days' experience with conditions prevailing here, at the request of the Associated Press, yesterday, made the following statement on his observation:

"When I left New York Thursday, April 19, we knew only that there had been a serious disaster, but in fact more than half of the disaster occurred after I started. All sorts of rumors reached us en route as to loss of life, looting, shooting, panic and death. We heard little or nothing of the efficient organization of citizens appointed by the mayor, comprising the best men in the community, acting in conjunction with General Funston and the United States army. As soon as the character of the local organization was understood, President Roosevelt and Secretary Taft recognized that it was the proper channel through which to distribute these large gifts. The task was to co-ordinate the official and voluntary relief, to make it go as far as possible to prevent waste, and ensure, if possible, that it would be sufficient, if the citizens' committee and the local organization of the Red Cross were connected in the finance committee of relief and Red Cross funds. This committee, under the chairmanship of James D. Phelan, comprised 20 of the best citizens of the community, and has entire charge of the financial end of the work of relief. Direction has been made to all to send all funds to the order of Mr. Phelan.

"The next important step was to arrange for the systematic reception and distribution of supplies. Fortunately, the splendid organization of the United States army is eminently fitted to cope with this difficulty. The army receives, unloads or transports all the supplies that are consigned for the relief of the sufferers. Officers in charge of the commissary department attend to the work of distributing to teh relief stations scattered through the city.

"The Red Cross is replying to the requests as to the form contributions should take. We have many such requests, and we have to report that we have abundant supplies of imperishable food on hand, and that it will be much more to the purpose if in the future all contributions should be in cash. The finance committee of the relief and Red Cross funds has appointed Mr. Allan Pollock and myself purchasing agents under the general direction of the finance committee. While a large amount of money is to be available, the needs of San Francisco are very great, and I would not say a word that would seal the springs of charity or in any way check the splendid work that is being done by the people of the East, North, South and West. Each dollar will be accounted for, and so far as human endeavor can prevail it will be wisely spent."

ADDITIONAL DEATHS.

List Telegraphed by General Greely to War Department.

WASHINGTON, April 28.—General Greely has telegraphed from San Francisco additional deaths as follows:

Arthur Agnew, Jacob H. Bucker, Patrick E. Creighton, Bertha Fabian, ——French, Genevieve Hunt, nine years of age; Mr. Hunt, John Keliher, Barnard Kellog, Kinez Lokur, Charles Neville, George Neville, Benjamin Orwitz, Mrs. Tillie L. Whitaker.

There were also killed at Delmonte, Mr. and Mrs. E. O. Rozier.

TO AID "NEEDY BROTHERS."

Appeal Sent Out to American Mechanics for San Francisco.

WASHINGTON, April 28.—W. L. S. Gilcreast, national councilor, junior order United American Mechanics, has sent an appeal to the 1,600 councils of the order, asking the members to make liberal contributions for the needy brothers in San Francisco. The appeal is to be read in every council. The appeal says that contributions from the members should be forwarded to Mr. Herman Paine, state secretary, 316 Oakland avenue, Oakland, Cal.

READY TO INVEST $3,000,000.

European Syndicate Anxious to Get Real Estate in San Francisco.

SAN FRANCISCO, April 28.—The Examiner says: "A European syndicate is ready to invest $3,000,000 in San Francisco realty. The anxiety of the European investors to secure real estate is taken as evidence of the confidence of the world in the future of the new San Francisco.

VICTIM OF THE EARTHQUAKE.

Navy Department Advised of Death of Boatswain Daniel C. Hansen.

WASHINGTON, April 28.—The Navy Department was advised today of the death in San Francisco of Boatswain Daniel C. Hansen, who was a victim of the earthquake. Boatswain Hansen was serving on training ship Pensacola, but was on leave of absence at the time of the earthquake. His body and the bodies of his wife and child have been identified by his brother and will be buried in the cemetery at the San Francisco naval training station.

CERTIFICATES FRADULENT.

N. T. Palmer Protests Against Action of Oregon Board.

PORTLAND, Ore., April 28.—A despatch to the Oregonian from Salem, Ore., says that N. T. Palmer of Bath, Me., appeared before the state land board yesterday, to protest against the action of the board in refusing to issue deeds to 20,000 acres of public lands to which he holds fraudulent certificates, known as the "Kelliher" claims. The original applications for purchase were signed by and acknowledged by fictitious persons.

Palmer became indignant over the refusal of the board to issue deeds on his certificates, and insinuated that the officials personally were mistreating him. An acrimonious dispute was terminated by Governor Chamberlain, who advised Palmer to lay his case before the courts or the legislature. Kelliher is now under conviction in conection with forgery of state school land certificates.

GRAND JURY FINDS INDICTMENT.

Railroad Promoter and Financier Charged With Embezzlement.

ROCKLAND, Me., April 28.—An indictment for embezzlement against James H. Dalton, an electric railroad promoter and financier of Boston, and a joint indictment for conspiracy against Dalton and William Hill of Boston, were found by the grand jury of the supreme court, which reported today. Pending an arrest, the contents of the indictments were not made public, but they are understood to be in connection with the Rockland, South Thomaston & Owl's Head electric railway, which is in the hands of a receiver.

HONOR TO COLUMBUS.

Italians Advocate Creating October 12 a National Holiday.

WASHINGTON, April 28.—Honor to the name of Columbus by creating October 12 a national holiday, was advocated today before the House committee on judiciary by a delegation of Italian citizens of New York and Baltimore. The hearing was on the Sulzer bill, which creates Columbus day.

CONVENTION OF Y. M. C. A.

Addresses by Various Members of National Official Board.

WINDSOR, Vt., April 28.—Reports of various committee were submitted at today's sessions of the annual convention of the Young Men's Christian Association of Vermont, which opened here last night. Addresses on various phases of the work were delivered by Fred S. Goodman, John R. Boardman and C. K. Ober, all of New York, members of the national official board and by State Secretary F. S. Morrison, of Burlington.

English Brokers Fail.

LONDON, April 28.—On the stock exchange today the failure of Greatorex & Co., an old established firm of stock brokers, was announced.

PLOT SAID TO BE ORGANIZED.

(Continued from First Page.)

ing today voted to continue the strike until the labor troubles are finaly disposed of.

An attempt was made last night to blow up a railway bridge at Argenteuil, near Paris. A bomb was exploded under the bridge, causing considerable damage. The authorities attribute the outrage to anarchists, but they have no clew to the perpetrators. The damaged bridge is on the route followed by the troops coming to Paris.

It was announced later that an investigation of the bomb explosion showed that a serious attempt had been made to cripple the main railway line between Paris and Havre. An emigrant train passed three minutes before the explosion. The roadway was torn up for 35 feet. Rigorous measures have been taken against any further attempts. Detachments of the engineer corps have been assigned to guard the bridges and tunnels connecting with the 20 railroad depots of the Department of the Seine. The strike centres are calm.

DUE TO ELECTORAL CAMPAIGN.

Postponement of Hearing in the Castellane Case.

PARIS, April 28.—The first tribunal of the Seine was to have heard the arguments today and determine the question of a reconciliation between Countess Boni de Castellane (formerly Anna Gould of New York) and her husband, but the hearing was postponed, owing to the desire of the count, who is a candidate for re-election to the chamber of deputies, not to proceed with the case pending the conclusion of the electoral campaign.

MITCHELL RECEIVES REPLY.

Mine Leader May Answer Operators' Letter Later in the Day.

WILKESBARRE, Pa., April 28.—President Mitchell today received the reply of the coal operators to the proposals made by the scale committee of the miners. Mr. Mitchell said he would go over the letter carefully, and might make a reply to it later in the day.

The coal operators of this region and the miners think that President Mitchell will hold the balance of power in the Scranton convention, and will virtually decide the question of a strike or no strike.

Reported by Wireless.

NEW YORK, April 28.—Steamer Cedric, from Queenstown and Liverpool for New York, was reported by wireless when 160 miles east of the Nantucket lightship at 9 p. m. yesterday.

SIASCONSET, Mass., April 28.—Steamer Etruria, from Queenstown and Liverpool for New York, was in communication with the wireless station here when 15 miles west of Nantucket lightship at 9:30 a. m. today.

STEAMERS ARRIVED.

New York, April 28, St. Louis, from Cherbourg.

When You Are Tired

Of hiding that poor paint, which has cracked, peeled and blistered and done almost everything imaginable, by putting on a paint that is no better than the preceding coat, turn your attention to a pure article. Insist on 100 per cent purity. Ask for a paint with the Analysis by the State Chemist on the outside of each and every can. You will then have the Colonial Paint.

For Sale by
WM. B. SCOTT & CO.,
8 & 10 Broadway.

Hudson Special BICYCLES

With coaster brake and thoroughly GUARANTEED for the season. Only

$25.00.

Enameled black, blue or red.

Easy PAYMENTS if desired.

Puncture Proof Tires, $2.50

Special Tire, $1.50.

ALL MAKES IN STOCK.

W. A MAHER,

13 FAREWELL STREET.

Telephone 971. Open Evenings.

NEW WASH GOODS.

This year, as usual, we are showing the latest and most select assortment of Lawns, Muslins, Galateas, Ginghams, etc.

In addition to these we have just received a large line of fine percales in all colors. Henley serges for suits, etc., at 17c. per yard.

Linen Suitings in all colors, 1 yard wide, at 25c. per yard. Fine Mercerized Batiste and Persian Lawns, Organdies, etc., for graduation dresses, etc.

New White Goods for waists at 15c., 19c., 25c.

WE GIVE GREEN STAMPS.

Wm. B. Sherman, Jr.,

145 THAMES STREET.

NO COAXING

Is necessary to get husband or companion into our ice cream parlors. They all like the frozen delicacy themselves, and they know that here it is made of genuine cream and pure sugar and flavoring. Nothing but the best goes into our cream, for we have a reputation to sustain. Come in and see what made our reputation, also cakes and candy made fresh every day

—AT—

S. KOSCHNY'S,

Manufacturing Confectioner.

232 Thames Street. 16 Broadway.

Telephone 961.

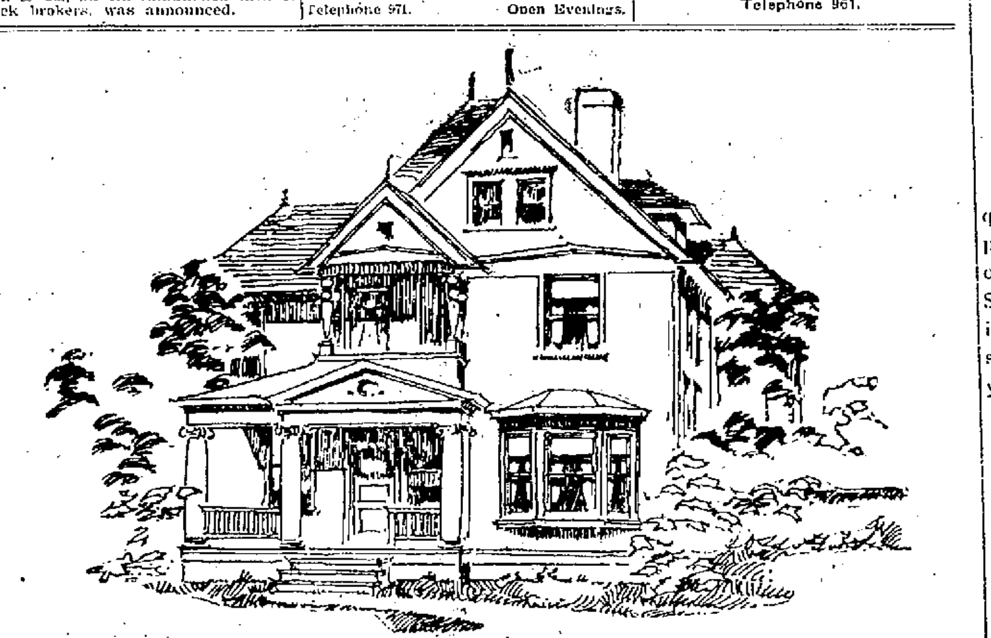

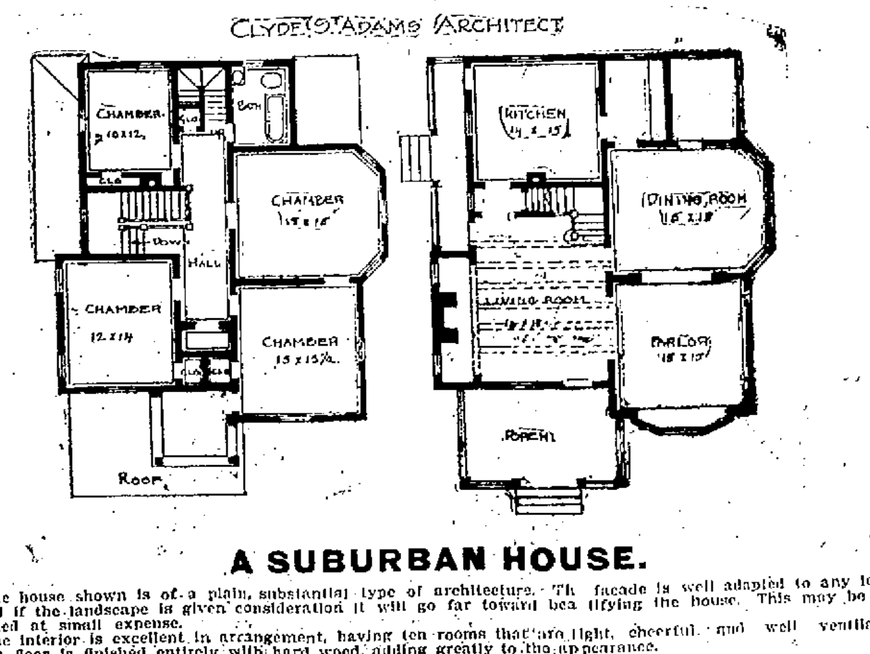

A SUBURBAN HOUSE.

The house shown is of a plain, substantial type of architecture. Th facade is well adapted to any location, and if the landscape is given consideration it will go far toward bea tifying the house. This may be accomplished at small expense.

The interior is excellent in arrangement, having ten rooms that are light, cheerful and well ventilated. The first floor is finished entirely with hard wood, adding greatly to the appearance.

LOST AND FOUND

FOUND—A horse and part of a harness. Owner may have same by proving property and paying for this advertisement. Call at Stewart Farm, West Main road.

BUSINESS OPPORTUNITIES.

SEND FOR FREE COPY of "How to Make Money in New York Real Estate," mailed to any address on application. Anson R. Spear, 111 Broadway, New York.

MISCELLANEOUS.

We Buy and Sell Old Clothes.

Call, write or telephone 383. Dreyes Bros., Tailors, 108 Broadway, upstairs.

MASSAGE AND CHIROPODISTS.

DR. E. C. HOLLOWAY,

CHIROPODIST and ELECTROLYSIAN

Ingrowing Nails, Hair Moles, Warts removed (painless). Massage. Open Evenings. Telephone 841-2. Office 79 Spring

NEWPORT HOSPITAL (Legal Title).

Incorporated 1873. Private Institution.

This hospital has for thirty-two years kept its doors open to every case that could be cared for within its walls.

During the past ten years it has spent for the care of the suffering over $16,750 yearly more than has been received from them. For the last two years this amount has been $25,141 and $27,278 respectively.

It maintains a District Nursing Service covering the whole city.

It deserves and asks the liberal support of all those who are interested in caring for the sick poor or in any way relieving suffering humanity.

Donations and legacies for the daily wants are always needed and gratefully received.

A cordial invitation is extended to all interested to inspect the Hospital and its work.

J. TRUMAN BURDICK,
Treasurer, Long Wharf

For Sale.

Light Rockaway.

WETHERELL,

Carriage Builder, 7 Sherman St

NEWPORT TRUST CO.

NEWPORT, R. I.

CAPITAL,	$300,000.00
SURPLUS,	120,000.00

One of our Letters of Credit enables a traveler to carry on his person a very small amount of money and yet he is able to replenish his pocketbook at almost every point on the civilized globe.

We furnish foreign drafts and express money orders.

OFFICERS:

Frederick Tompkins, President.
Angus McLeod, Vice President.
Thos. P. Peckham, Secy and Treas.

FINANCIAL.

DEWING, RUGGLES & CO.

Members New York Stock Exchange

36 WALL STREET,
NEW YORK.

Deposits Received Subject to Draft. Interest Allowed on Daily Balances.

INVESTMENT SECURITIES.

J. J. Quinlan & Co.,

OF BOSTON.

Newport Branch, Rooms 1 and 2, Kinsley Building, over Aquidneck Bank.

STOCKS, GRAIN —AND— COTTON.

Moderate Margins. No Interest Charges. Prompt Service. Private room for ladies.

Telephone 79.

BROWN BROTHERS & CO., New York.

BANKERS.

BROWN, SHIPLEY & CO., London.

Feeling Heavy After Dinner.

Too much gas? You ate too quickly, you didn't chew your food properly. Learn to chew thoroughly—practice on a CHICLET So dainty and refreshing—as satisfying as a glass of water, and the six drops of peppermint to free you from that oppressed feeling.

COLLARS, SWEATERS, BLANKETS, MEDICINES, LEADS, CHAINS.

(D O G)

HENRY BIESEL & SON,

256 THAMES STREET.

THE NEWPORT JOURNAL AND WEEKLY NEWS

FINANCIAL.

NEW YORK, April 28, Wall Street—The stock market opened irregular, with Amalgamated Copper at 102½, American Locomotive 61⅛, American Smelting 119½, Anaconda 251½, Atchison 88½, Baltimore & Ohio 105⅞, Brooklyn Transit 75½, Canadian Fuel & Iron 47, Erie 40⅝, Louisville 142½, Missouri Pacific 90, New York Central 133⅝, Northern Pacific 200, Ontario & Western 47⅝, Pennsylvania 136⅝, Reading 123, Rock Island 25⅛, Sugar 132, St. Paul 164, Southern Railway 36⅛, Southern Pacific 63⅝, Union Pacific 146, United States Steel 40 and 40⅛, United States Steel preferred 105.

10—Opening prices in the stock market today showed mixed changes from last night's closing level. Some of the international stocks had an advantage from higher prices in London before the opening, but their advances were not up to the London parity and there were declines at other points. Great Northern preferred and Chicago & Northwestern rose 1½, and Delaware & Hudson a point. Smelting fell 1⅛ and Virginia Carolina Chemical 1. First sales of Union Pacific were of 12,000 shares at a decline of ⅜.

11—There was considerable wavering before the market eventually weakened all around. Some stocks sold down to below yesterday's low level, among them Reading, Union Pacific, Amalgamated Copper and the United States Steel stocks were the most conspicuous. In the course of the hour trading widened and frequent changes were common in the active speculative stocks. Conspicuous declines from last night's level were Reading 3½, Great Northern preferred as much, Northern Pacific 2½, Pacific coast 5½, Anaconda 6½ and a large number of active stocks a point or more. At 11 o'clock prices were declining rapidly.

Closing—Money on call, nominal; no loans; time loans, firm; prime mercantile paper, 6¼ @ 5¾ per cent; sterling exchange, weak, at $4.84 40 @ $4.84.10 for demand and at $4.81 50 @ $4.81.10 for 60 day bills; posted rates, $4.82½ and $4.85½; commercial bills, $4.80¾ @ 4.81; bar silver, 65¾; Mexican dollars, 50½; government bonds, steady; railroad bonds, weak. Liquidation was continued on a large scale. Some attempt at a rally will be made after the appearance of the bank statement, but leading speculative stocks were still pressed for sale and forced their price to the lowest level of the day. Union Pacific at 144½ sold 1½ lower than yesterday, Reading at 120 was ½ lower than yesterday and Amalgamated Copper at 100⅞ was 1½ lower than yesterday. Great Northern preferred lost 7, Duluth, South Shore & Atlantic preferred 5½, Wisconsin Central preferred and Smelting 5, Anaconda 10 and other losses ranged from 1 to 4 per cent. Northwestern rose 3 points in the face of the general decline. Consolidated Gas also gained 1¼ and Hocking Valley 5. The last prices for some of the more active stocks were the lowest and the closing was active and weak.

[Furnished by J. J. Quinlan & Co., 200 Thames Street.]

New York, April 28.

	Closing.
Am. Car F. Com.	35¼
Am. Sugar Com.	131½
Am. Cotton Oil	30
Am. Loco. Com.	59¾
Am. Smltg. Com.	111¾
Am. Ice Com.	53¾
Amalgamated	101½
Anaconda	245½
Atchison Com.	88
Atchison Pfd.	100⅜
Balto. & O. Com.	106⅜
Bklyn. Rapid Tr.	73¾
Canadian Pac.	157
Ches. & Ohio	54
Col. Fuel & I	46
Chi. Gt. West	18¾
Chi. Mil. & St. P	162¾
Chi. R. I. & Pac	24¾
Con. Gas	133
Den. & R. G.	40½
Del. & Hudson	191½
Erie Com	39⅞
Erie 1st	75¾
Erie 2d	62¾
Ill. Cen	165½
Int. Paper	18⅜
Louis & Nash	141½
Manhattan	151
Met. Traction	109¾
Met. Securities	70⅜
Mex. Cen.	20¼
Missouri Pac.	89¾
Mo. K. T. Co.	31
Mo. K. & T. Pfd.	61¾
Nat Lead Co.	74¾
N. Y. Central	133¾
Norf. & Westn.	85½
Ont. & Westn.	46
Penna. R. R.	135¾
Peo. Gas (Chgo).	93
Pressed Steel	47½
Reading Com.	120⅜
Rep. I. & S. Com.	25¼
Rep. I. & S. Pfd.	94
Southern Pac.	63⅜
Southern Ry. Com.	36⅛
Southern Ry. Pfd.	99¼
Tenn. Coal & Iron	139¼
Texas Pacific	29
Union Pac. Com.	144¾
Union Pac. Pfd.	95⅛
U. S. Rubber Com.	49¾
U. S. Rubber Pfd.	107
U. S. Steel Com.	39½
U. S. Steel Pfd.	104⅞
Wabash Com.	19¼
Wabash Pfd.	42
Wis. Cen. Com.	23¾
Wis. Cen. Pfd.	46⅞
Western Union	93

THOMAS P. GRIFFIN,

Ladies' and Gents' Fashionable Tailor.

185 Thames Street, Over Southwick's, Newport, R. I.

Cleansing, pressing and altering neatly and promptly done. Dyeing in all its branches.

The Newport Journal and Weekly News

contains an immense amount of local matter

Try Our

Vixen Gas Stove

And be convinced that it is the best in the market because it gives most heat, is lightest and most compact of all.

Sole Agent.

W. K. COVELL.

Select Your Wedding Gifts

From a stock that is new, up-to-date and reasonable in price. When you come to us you see the best and most exclusive patterns made by the leading manufacturers of the country. We sell only goods that we can recommend and guarantee.

HERRMANN,
Watchmaker and Jeweler,
201 THAMES STREET,
NEWPORT, R. I.

WE HAVE ON HAND AND CAN MAKE PROMPT DELIVERY OF

Wilkesbarre and Scranton Coal in all sizes,
Lorberry Stove and Chestnut,
Lykens Valley Stove Coal,
Old Company's Lehigh Furnace and Egg Coal,
Oak and Pine Wood.

ABRAM ALMY CO., 173 Thames St

FALCONJEL,

—THE—

RELIABLE JELLY POWDER.

Dissolved, makes one pint of Jelly. Assortment of flavors:

Orange, Pistachio, Strawberry, Raspberry, Lemon, Chocolate.

Contains Nothing Deleterious.

Jas. H. Drury & Co.,
243-245 Thames Street,
CORNER MARKET SQUARE.

MALAGA GRAPES.

California and Florida Oranges.

BURLINGAME & CARRY.

Old Colony St. Ry. Co.

ELECTRIC LIGHT, HEAT AND POWER.

ILLUMINATING DEPARTMENT.

449-455 Thames St.

Telephone 28-2.

ARRIVED LAST NIGHT

ANOTHER CAR OF

Hume, Jewett and Woodbury Pianos,

This is the second car of these justly popular instruments to be received by us in the last 22 days.

You are most cordially invited to inspect our showing of high-grade pianos at your convenience.

BARNEY'S MUSIC STORE,
154 Thames Street.

PEARS.

Choice Jersey Pears,

Per tin, 20c.; per doz., $2.25,

A full-weight 2 1-2 lb. can, packed in a heavy sugar syrup, making a delicious fruit for family trade.

F. P. CARRETTSON & CO.,
16 & 20 Washington Square.

"PEA" COAL.

Well screened and dry, is an economical coal at $2 a ton less than the regular sizes.

"NO. 2 CHESTNUT"

Is a larger size, at $1 a ton less than the regular sizes.

All of the regular sizes of STOVE, EGG, NUT and FURNACE in stock.

Also LYKENS VALLEY and RED ASH STOVE and CHESTNUT at the

Perry Bros. Coal Co.

SUNDAY SERVICES.

Special Announcements for Tomorrow in the Churches of Newport and Vicinity.

St. George's Church, Rhode Island avenue, Rev. Bertal Heeney, rector—8 a. m., Holy Communion; 10:45, morning prayer and sermon; 12:02, Sunday school; 7:30 p. m., evensong and sermon. All are invited.

Second Baptist Church, Clarke street, Rev. George W. Quick, D. D., pastor—Morning worship at 10:45; Bible school at 12:15; evening worship at 7:30. Dr. Quick will preach at both services, the topic for the morning being "The Progress of the Gospel" and for the evening "The Silent Years of His Life." A special offering for the sufferers in California will be made at the morning service and the entire evening offering will be appropriated to the same object. The music for the day will be:

Morning.

Andante sostenuto,	J. Calkin
Cantate Domino in C,	Dudley Buck
"Morning Hymn,"	Wagner
Postlude in D major,	Shelley

Evening.

At Evening,	Dudley Buck
"Into the Silent Land,"	Foote
"There is a Holy City,"	Shelley
March,	I. V. Flagler

At the United Congregational the pastor, Rev. James Austin Richards, will preach in the morning service on "The Forgiveness of our Sins," and in the evening will give the first in a series of three sermons on "The Incomparable Christ," the theme being "The Christ Ideal."

The pastor, Rev. Ernest W. Burch, will preach at the Thames Street Methodist Episcopal in the morning on "The Sabbath: a Holiday or a Holy Day?" and in the evening on "Apparent Failures Which Prove the Greatest Successes."

At the First Baptist the pastor, Rev. Edward A. Johnson, D. D., will preach in the morning on "Jesus at Prayer," and the ordinance of baptism will be administered. In the evening the members of Rhode Island and Excelsior lodges of Odd Fellows, Esther and Emma Rebekah lodges and Aquidneck Encampment will attend the services and Dr. Johnson will preach a sermon commemorative of the eighty-seventh anniversary of the introduction of Odd Fellowship into America, the theme being "The Remarkable Preservation of the Word of God, the Corner-stone of Odd Fellowship."

At the Swedish Methodist Episcopal, Annandale road, Rev. C. J. Wilgren, presiding elder of the Boston district, will preach morning and evening.

The subject of the Christian Science service at 18 Bellevue avenue at 10:45 a. m. will be "Adam and Fallen Man." There will also be a service at the same place Wednesday evening at 8 o'clock.

At the Channing Memorial the minister, Rev. William Safford Jones, will preach in the morning on "The Windows Open Towards Jerusalem."

Rev. E. V. Jones of Providence will preach at both services at the First Presbyterian. The following musical program will be rendered:

Morning.

Voluntary in F Minor,	Salomé
Offertory, Canzonetta,	Gade
Tenor Solo, "Homeland," Dr. H. H. Luther.	Johnson
Postlude in C,	Rink

Evening.

Voluntary, "Evening Star," from "Tannhauser,"	Wagner
Offertory, Adagio B flat,	Volckmar
"Behold a Stranger at the Door," Dr. Luther.	Danks
Postlude in D,	Merkel

At the Union Congregational, tomorrow will be the pastor's farewell Sunday, as the resignation of Rev. Byron Gunner goes into effect Monday, April 30. There will be the regular services in the morning and afternoon and a special service in the evening. The pastor will preach in the morning on "Perfect Security" and at 3:30 P. M. will give his farewell sermon on "A Servant's Heart's Desire and Prayer to God." At the special evening service Mrs. Byron Gunner will give her address on "Woman's Responsibilities and Opportunities."

At the First Methodist Episcopal the pastor, Rev. Charles Alford Stenhouse, will preach in the morning on "Belief in Jesus Christ," and in the evening on "Twentieth Century Christianity."

There will be an evening service only at the Swedish Lutheran Church, Cedar street.

At the Berkeley Memorial Chapel of St. Columba, Middletown, there will be morning prayer and sermon at 11 A. M., Sunday School at 10 A. M., and evening prayer and sermon at 3:30 P. M., Rev. Latta Griswold in charge.

At the Middletown Methodist Episcopal the pastor, Rev. H. H. Critchlow, will preach at the afternoon service on "Helping the Workers for the Sake of their Work," and in the evening on "A True Color-Scheme."

TO SOLVE THE SERVANT PROBLEM.

Speaking before the Charities' Conference of the Oranges, Miss Elizabeth M. Rhodes, of New York, secretary of the Intermunicipal Research Committee, which has been conducting an exhaustive research into the employment agency problem, declared that housewives ought to let their servants have the use of the sitting room one night a week.

"If you trust them with your husband, your children and your silver," said Miss Rhodes, "why not trust them with the use of your sitting room at least one night a week? A girl would rather meet her friend outside than entertain him in the kitchen. After she has been working hard all day there is a limit to her desire to be in the same room in the evening. In a letter I received from a maid recently she stated that she stayed in one place for nine years because her mistress allowed her the use of the sitting room."

Failure in this line on the part of the mistress was, Miss Rhodes declared, the main cause of the nomadic habits of the domestic.

ALIVE BUT HOMELESS.

Former Newporters Write Home, Sitting on a Trunk Among San Francisco's Ruins.

Mrs. Charles H. Peckham of 18 Newport avenue has received a letter from her daughter-in-law, Mrs. G. T. Peckham, now of San Francisco and formerly of this city. It is a real letter, in that it was enclosed in an envelope that is about the size of a pay envelope—but envelopes in San Francisco are at a premium just now, many of the letters sent from that city being written on any thing in the shape of paper. Mrs. Peckham's letter is as follows:

"Dear Mama: We are alive; that's all. Burned out, with nothing to eat, and homeless. The house nearly fell in on us, but we still go back and forth. Write to 813 Central avenue, San Francisco. Tell Charley and Mary. Write soon. "Minnie.

"The city is in ruins and still burning. We are sitting on our trunk in an open lot."

The letter is postmarked at San Francisco April 20 and was received here yesterday.

THE STUDY OF ENGLISH.

[New York Tribune.]

Would it not be as well to study English and to teach it, as to "reform" it? We hear much about the difficulties of the language, its cumbrous spelling, its lawless pronunciation, its intricate grammar and what not. It is hard for foreigners to learn it, of course, our language, together with all other institutions, ought to be subordinated to the pleasure and convenience of Ellis Island, while even our own children, to the manner born, find it by no means easy to master it and at the same time to pay proper attention to football, Sanscrit and comparative psychology. Therefore, to abate these intolerable hardships, we must have richly endowed societies for the "reform" of our poor old mother tongue, and we shall not know salvation unless we spell busy with a "z."

We must, however, beg leave to challenge one premise of the argument. If it be true—and we fear it is, to far too great an extent—that the English language is not being properly mastered by pupils in our schools, it is by no means certain that this is because of its intrinsic difficulties. There is reason to suspect that it is rather because of insufficient teaching. With the amount of time spent over the spelling book we need not concern ourselves, for the reason that correct spelling is generally not learned in that way, but rather through familiarizing the eye and mind with the forms of words in attentive general reading. But let us consider grammar, in the broad sense—that is to say those exercises which are fundamental to knowledge of the language. How much attention is given to English grammar in the grammar schools? It is authoritatively reported that it is confined to three periods a week, of 40 minutes each, or 120 minutes a week. At the same time 80 minutes a week are given to physics, 80 to manual training and 200 to some foreign language. Now, natural philosophy is a valuable study, and a knowledge of French, German or Spanish is often useful, while it is not always a waste of time to teach girls to hem handkerchiefs and boys to build benches. But we cannot concede that any of these or, indeed, all of them combined, surpass in importance an accurate and efficient use of the vernacular. Indeed, we are inclined to believe that the average child would be better served by the school and better equipped for the duties and labors of life, with a thorough knowledge of his mother tongue and none at all of these other things, than with the smattering of them which is all that at best the common school can hope to give, and an imperfect and inaccurate acquaintance with his mother tongue. For with a proper knowledge of the language the subsequent learning of other things will be much facilitated, while there is no assurance that one will ever learn any thing correctly if he has not an accurate mastery of the medium through which nearly all knowledge is necessarily acquired.

NO. 6 WINS POSTPONED MATCH.

Teams Nos. 5 and 6 rolled a postponed match in the Young Men's Christian Association bowling tournament last evening, team No. 6 winning two out of three strings by narrow margins, there being only ten pins difference in the total pinfall of the two teams. L. A. Martin was high roller, with a single of 103 and a total of 280. His 97 in the third string was made without a spare and beat the highest single, without extra pins, ever made on the Association alleys. The individual and team scores were as follows:

Team No. 6.

L. A. Martin,	103	80	97	—280
Griffith,	74	68	71	—211
Arnold,	81	97	74	—252
Johnson,	88	76	82	—246
Marley,	93	86	86	—265
	443	407	410	1260

Team No. 5.

D. Sullivan,	98	77	83	—258
Austin,	79	79	79	—237
Allen,	72	71	80	—223
J. Sullivan,	95	95	88	—278
Bachelier,	87	89	76	—251
	431	411	408	1250

A. JUDSON WARD.

Death, After a Long Illness, of a Well Known Citizen.

Prominent in Business and as an Odd Fellow for Nearly Half a Century.

Mr. A. Judson Ward died at his home on Clarke street at 5:40 o'clock this morning, after an illness which had confined him to the house for several weeks, and after being in poor health for many months. Mr. Ward was born in Middletown April 16, 1839, a son of the late Abner Ward, and was the last of a family of four brothers and two sisters, the brothers being John B., Gilbert L. and Jacob S. Ward and the sisters Martha, wife of William F. Peckham, and Maria, wife of Aaron S. Coggeshall. He was a descendant of Marmaduke Ward, who came from Yorkshire, England, and was admitted a citizen of Portsmouth in 1638.

When a young man Mr. Ward was a student at the Woonsocket high school and later at the Providence Conference Academy at East Greenwich, receiving a certificate of qualification to teach from John Keach, M. D., of the Academy. He taught school several years and September 18, 1861, purchased the book, stationery and music business of William H. Peck and in that business continued 30 years, being located on Thames street. During the war of the Rebellion Mr. Ward supplied the Naval Academy, and also for a year after its return to Annapolis. He later moved to the Odd Fellows' building, where he kept a stationery and periodical store, adding a circulating library which attained popularity, and still later introduced printing, which his son continued. He retired from active business a number of years ago.

Mr. Ward had been a prominent member of Rhode Island Lodge No. 12, I. O. O. F., having been a member since 1859 and having served the lodge as noble grand and in other official positions. On the occasion of the fiftieth anniversary of the lodge, in 1895, he prepared a historical sketch, which was read at the public exercises before the Grand Lodge of Rhode Island, received extended notice in the newspapers and was spoken of in the highest terms by the grand master in his annual report, and by vote of the lodge was printed in book form. He was also one of the oldest members of Coronet Council, Royal Arcanum, and had been for many years a member and active in the work of the Central, now the Second, Baptist Church.

Mr. Ward leaves a widow, a daughter of the late Thomas Gould of Portsmouth, and like Mr. Ward a lineal descendant of Marmaduke Ward. Mr. and Mrs. Ward were married January 8, 1855, in this city and had spent the entire 51 years of their married life in Newport. A year ago last January they celebrated their fiftieth wedding anniversary. Four children also survive—three sons, Messrs. Remington Ward, F. Augustus Ward and Howard G. Ward, who are in business in Newport, and a daughter, Mrs. Gould.

Monday of the present week the Daily News printed an article on the first issue of the Newport Directory, in which it was stated that the publisher thanked the merchants of Newport for their co-operation, patronage and encouragement in the preparation of the Directory, mentioning especially among those who gave assistance Messrs. Albert Hammett and A. Judson Ward, all the others having already passed away. The notice spoke of the illness of both Mr. Hammett and Mr. Ward, and now within less than a week both have died.

AFTER THE ARMORY FIRE.

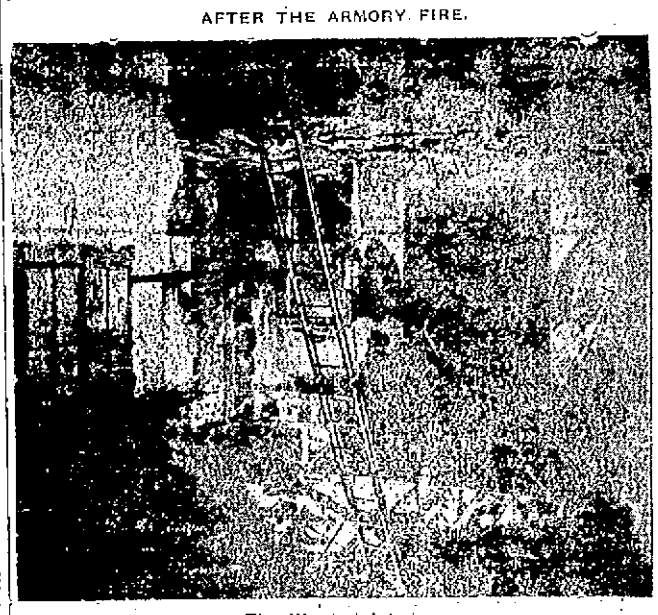

The Wrecked Interior.

Exterior, from Mary Street.

THE LATE A. JUDSON WARD.

MISSOURI MAKES BANNER RECORD IN TARGET PRACTICE.

Unofficial advices received at the Navy Department say battleship Missouri has made the banner record in target practice for the Atlantic fleet. It is said she made ten consecutive hits in three minutes with her 12-inch guns, the ship and target moving at the rate of ten knots an hour and at a distance of 1,600 yards. With 12 torpedoes she made ten hits on a moving target at 1,000 yards' range, and with her 12-inch guns she scored 35 consecutive hits.

This record is extremely encouraging to naval officers, particularly in the torpedo work. The torpedo firing showed great inaccuracy last year, and the work of the navy has been directed toward increasing the efficiency.

It is said that when the naval attache of one of the foreign legations was told of the record of the Missouri he pronounced it impossible.

HERMANN OELRICHS A SPECIAL POLICEMAN.

Hermann Oelrichs, who was in the San Francisco earthquake, reached the Auditorium Hotel in Chicago yesterday. He lost most of his personal property in the destruction of the St. Francis Hotel.

"I had five rooms in the St. Francis," said Mr. Oelrichs. "When the first shock came I was in bed. The building rocked and I rolled out on the floor. My valet came rushing in to see if I had been injured. We dressed hastily and left the building. Houses were swaying and the streets were filling with people and debris.

"In my rooms I had bric-a-brac, curios and things I had gathered in all parts of the world. I valued the collection and my furniture at $30,000. That is all gone. It went down with the hotel in the fire.

"Late that afternoon Mayor Schmitz appointed a citizens' committee of 50 men to take charge of the situation. The members were made special policemen under the direct orders of the mayor. He supplied us with stars, revolvers and policemen's clubs and we went on duty like policemen.

"In this way we were able to aid the homeless, stricken and injured persons. Every precaution was necessary to prevent dishonest persons from looting the wrecked homes and robbing the defenseless people sleeping in the streets and parks."

HOME TRAINING OF CHILDREN.

Mrs. Henry Ecroyd's Helpful Talk at the Mothers' Meeting at Clarke School.

At the mothers' meeting at Clarke School yesterday afternoon, Mrs. Henry Ecroyd gave an interesting and helpful talk on "The Home Training of the Child," Miss Harriet E. Thomas, head of the sociological department of the Civic League, presiding. In opening Mrs. Ecroyd urged the mothers to gain the standpoint of the children and to realize that the child has a right to happiness. The mother should be what she preaches, should give her self to the child and should teach him truthfulness, obedience and kindness. A normal mother can control a normal child, if the force of her adult mind is exercised over the child mind. Under the head of kindness Mrs. Ecroyd urged that boys be prevented if possible from bullying younger boys.

As regards punishments, Mrs. Ecroyd believes that in the main they show the mother's failure to control her child. The punishment should fit the crime and no punishment should ever be inflicted in anger. Repeated punishments are useless; if one thing fails, use your ingenuity and try another. Mothers are responsible for the attitude of their children towards other people. If the mothers have great respect for the teachers, the children will also, and the mothers may help the teachers by taking an interest in the school work. Children should be made happy in their homes, should have interesting nooks to read and games to play and the parents should give not only of their material resources, but of their time to their children.

In conclusion, Mrs. Ecroyd advised that children always be told the truth about the origin of life, as it is a fact that when children ask questions as a subject, it is time for them to be taught it. The child must be taught the great lesson that his body is the temple of the Holy Ghost and must be made pure from the inside, from his home, not from the outside, from the street. Children are like instruments which must be played on skillfully. They are also like a row of tuning forks, which communicate vibrations from one fork to the next, etc. High standards should be held up before children, as no standard is too high for them.

At the conclusion of Mrs. Ecroyd's talk Mrs. William S. Sherman read an article on "Frankness with Children," and then followed a discussion of Mrs. Ecroyd's paper, after which tea and crackers were served. The next mothers' meeting will be held at Calvert School and will be addressed by Miss Jane Gardner of the People's Library on reading matter for children.

THE FAT OX OF PARIS.

[Paris correspondence of London Standard.]

Paris is mainly carnivorous, and today the procession of the fat ox, or le boeuf gras, circulated in the densely populated quarters which lie round the cattle market of Paris. The apotheosis of the fat ox in Egypt was, no doubt, a fete in honor of agriculture, and in that sense, when the abattoirs of Paris no longer exist, the celebration will return to its original significance in a full and exclusive sense.

There was a time when the child who is chosen by the Parisian butchers to represent them rode on the back of the ox, but that custom yielded long ago to the cars such as we saw today, which convey not only the child, but a great many grown-up children, wearing every kind of fancy dress. The stern Revolutionists said, "Enough of this foolery," but Napoleon with his infallible instinct, knew that the best way to govern the French people was to please them. So he ordained the continuance of the procession of the boeuf gras. Quite modern is the custom of naming the ox. Paris has known Pero Goriot, which was named after Balzac's novel; Monte Cristo, Porthos, Aramis, the Wandering Jew, Solferino, and a great many others. The ox today was called Atlas II. His back, as broad as a dinner table, was covered with a snow white robe. One paper said that when he returned to his stall he had a supercilious smile on his face. That, at all events, was almost his last privilege. The church bells, which were sounding as he was parading through the streets, were his passing bells.

AUCTION SALES.

Cows at Auction.

At Sunnyfields Farm, Mitchell's Lane, Middletown, R. I.,

Thursday, May 3,

At 11 o'clock A. M.,

I will sell for Mr. Wm. R. Hunter, eighteen cows (all now milch, several young and extra milkers), also a lot of Hay in barn and Corn in crib.

Neighbors having live stock for sale may consign same by notifying auctioneers.

J. A. TABER,
FRED. W. GREENE.

TOILET SETS.

A very large assortment of Toilet Sets in colors and plain prints, of my own importation, is now open and inspection is invited.

ERASTUS P. ALLAN,
131 and 133 Thames Stret.

CANNEL COAL

—AND—

NO. 2 CHESTNUT.

Heirs of George Bowen,
BOWEN'S WHARF.

Telephone 915.

SAWED WOOD.
KINDLING WOOD.

RED ASH COAL. WHITE ASH COAL.

L. N. Vaughan,
Optician,
104 Broadway.

Eyes examined and correcting defective vision by the latest methods.

Fitting glasses that are comfortable, durable and the best manufactured.

Fine repairing. Prescriptions filled.

FOR SATURDAY,

APRIL 28, 1906.

Chocolate Caramels,
Chocolate Nougatines,
Chocolate Cream with walnuts on top,
Chocolate Wintergreens,
Caramel Bon Bons,
Honey Comb and Peanut Squares,
Butterscotch and Chocolate Strings,
Molasses Fancies,
Cream Dates and Walnuts,
Toasted Marshmallows and many others at

20c. per pound.

Don't forget about the Coffee Cakes.

H. D. FRASCH.
170 Thames Street.

Telephone 987.

STORAGE

FOR CARRIAGES

Carriages shipped with water-proof covers.

FLUDDER BROS.,
OLD BEACH ROAD.

JOSEPH T. HOWARD

Offers for inspection the

Sample Books of Wall Paper

For nineteen hundred and six

A wide range of offering and quality is assured our customers by this method of selection.

Office 31 Everett St. Tel. 226-2.

NEW BOOKS.

"Uncle William"

One of the best short stories ever written.

IF YOUTH BUT KNEW,

by A. and E. Castle.

Pictures framed and cleaned.

A fine lot of Platinum Water Colors.

Everybody's Magazine for May

SIMON HART,
202 THAMES STREET.
Telephone 304.

AND Office Supplies.

When you are in need of Blank Books, Letter Files, Rubber Bands, Typewriter Paper, Pens, Erasers, Ink and Mucilage, call

—AT—

CARR'S,
DAILY NEWS BUILDING.

THE LAPPIN STORE.

WAISTS

This Store Sells More Waists Than All the Combined Stores in the City.

WHY?

Because we have a waist buyer who knows what a good waist is.

Because we have the room and can carry thousands of patterns and kinds.

Because buying in such quantities gives us access to the big dealers and that means the lowest prices for the best qualities.

Because we have every kind of a good waist made, every pattern, every shape and of many of them we control the designs.

Because our waists fit.

Because our waists wear, and above all they are so much prettier and nattier than any others.

We have opened today 400 waists, in long and short sleeves, entirely new designs and embroidery, including eyelet and blind. These are ahead of anything shown in this city; different styles, and prices from

98c. up

Lawns, in extra fine quality, fancy trimmings, with panel front, a special at

$1.25

Lawns with straps of insertions, Val. lace, and pin tucks, long sleeves, Val. insertion,

$1.50

Batiste, with broad tucks, long sleeves, never saw the like for the price,

$1.75

Others from

$1.75 to $15.00

Give yourself a treat, and come in and see them, no matter if you want to buy or not. Our girls will be delighted to show them to you.

147 Thames St. Tel. 343

L. W. COUDRAY.